for Vermont Virtuosi

Along the Karakash

Score in C

David Gunn

duration: ≈ 15 min.

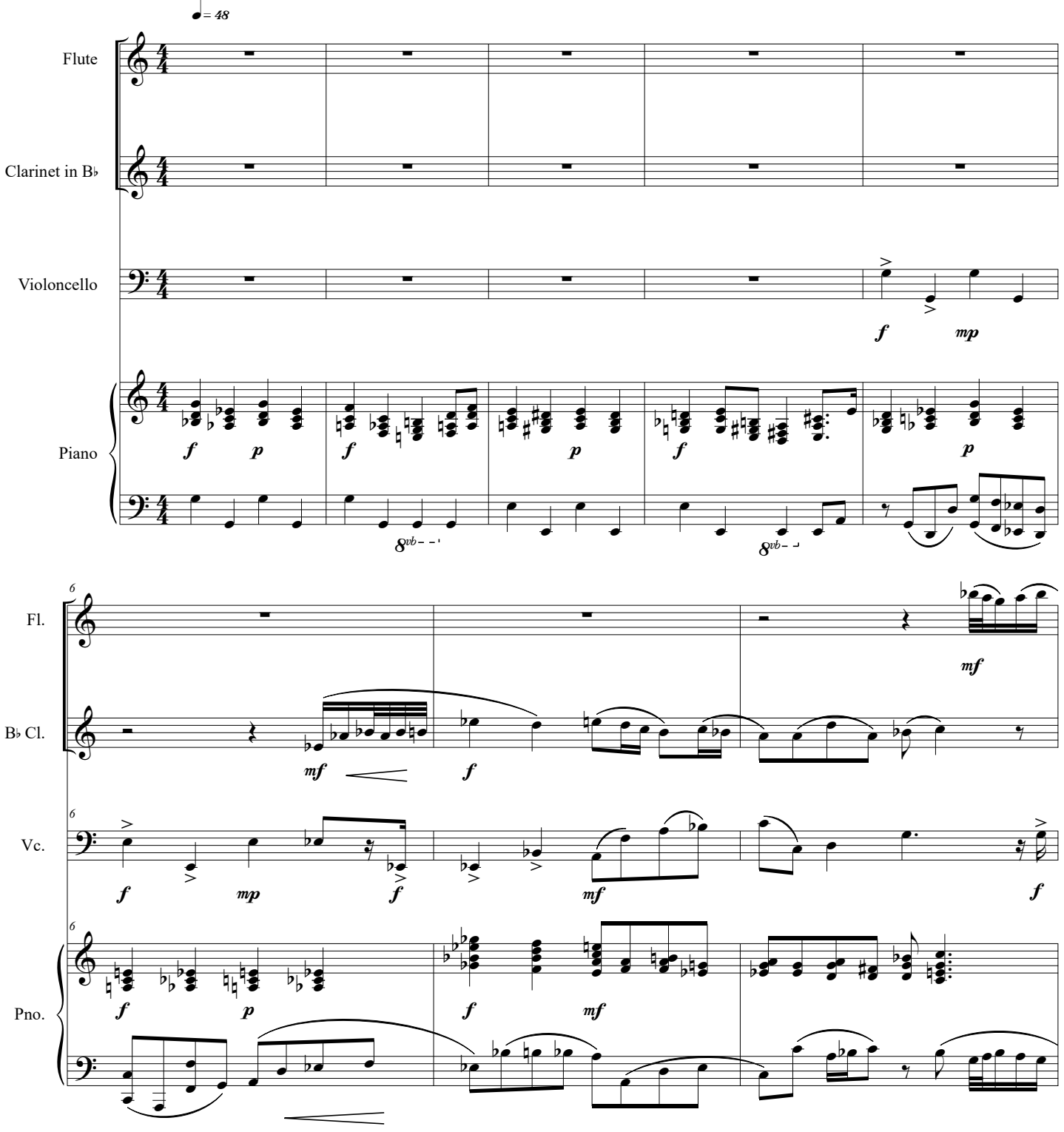

© 2016 by David Ross Gunn [ASCAP], Westleaf Edition G316

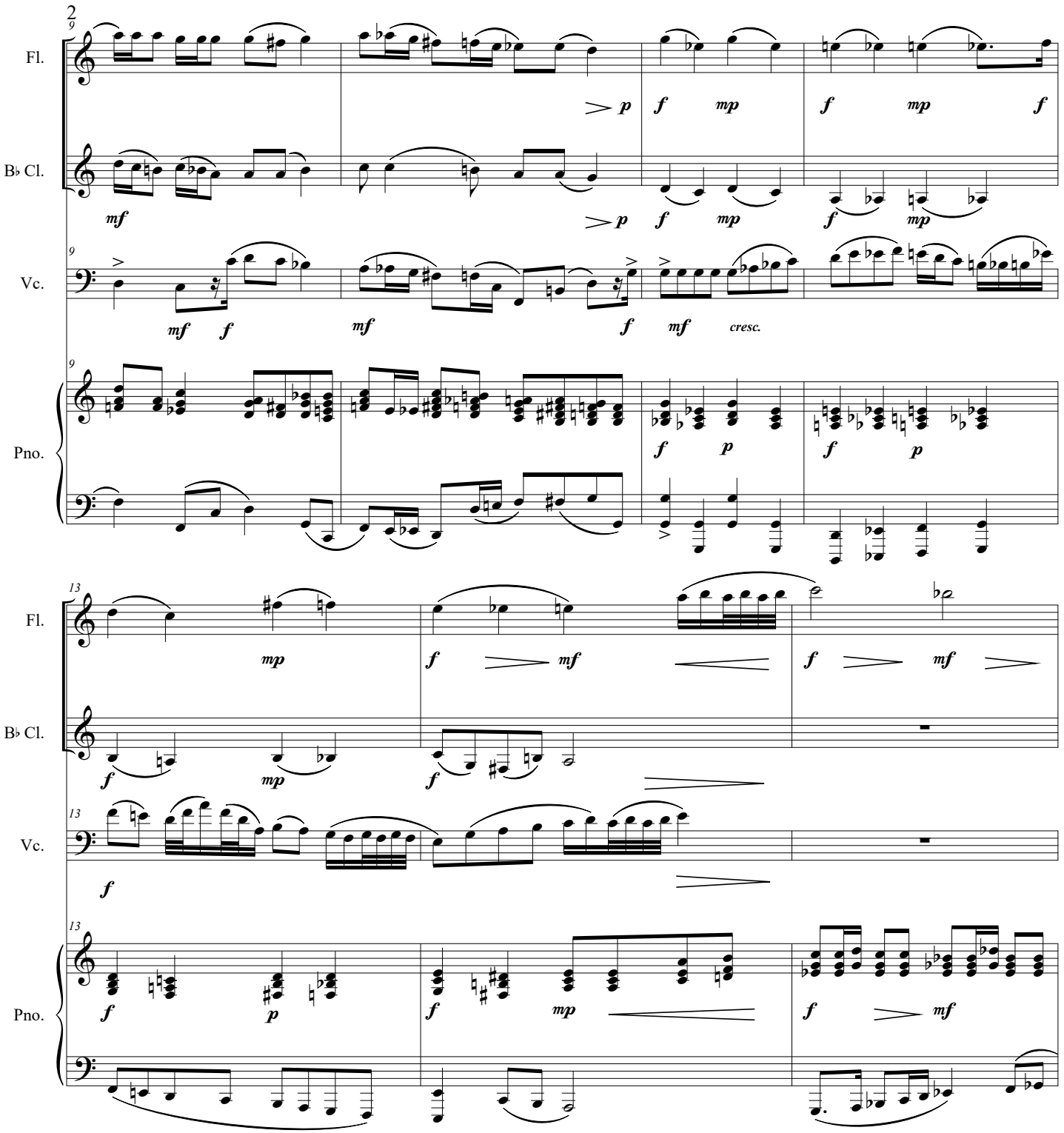
9
Fl.
B♭ Cl.
Vc.
Pno.
mf
f
mp
p
cresc.
13

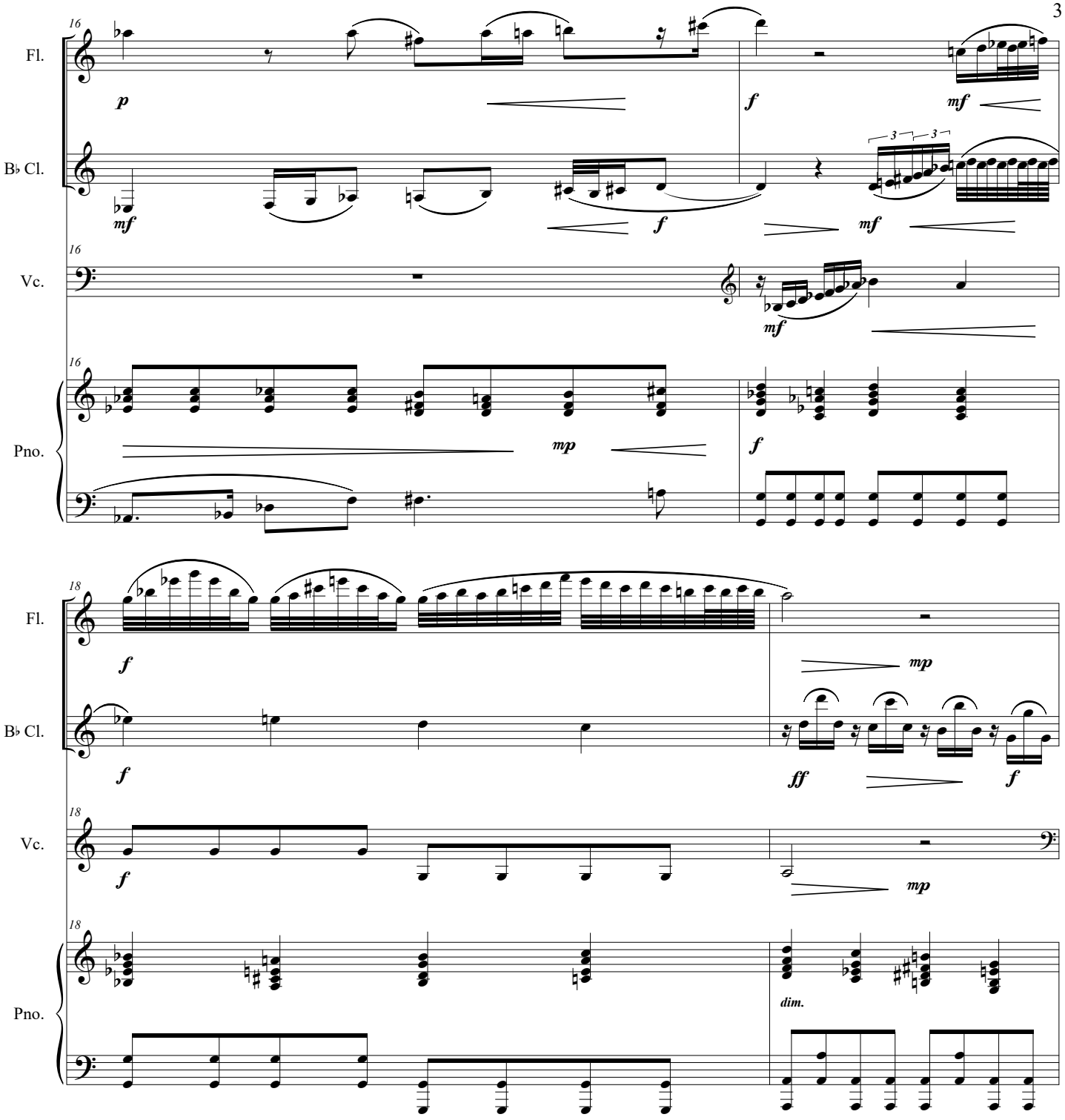
16
Fl.
B♭ Cl.
Vc.
Pno.
p
mf
f
mf
3
3
mf
f
mf
mf
mp
f
18
Fl.
B♭ Cl.
Vc.
Pno.
f
f
f
mp
ff
f
mp
dim.

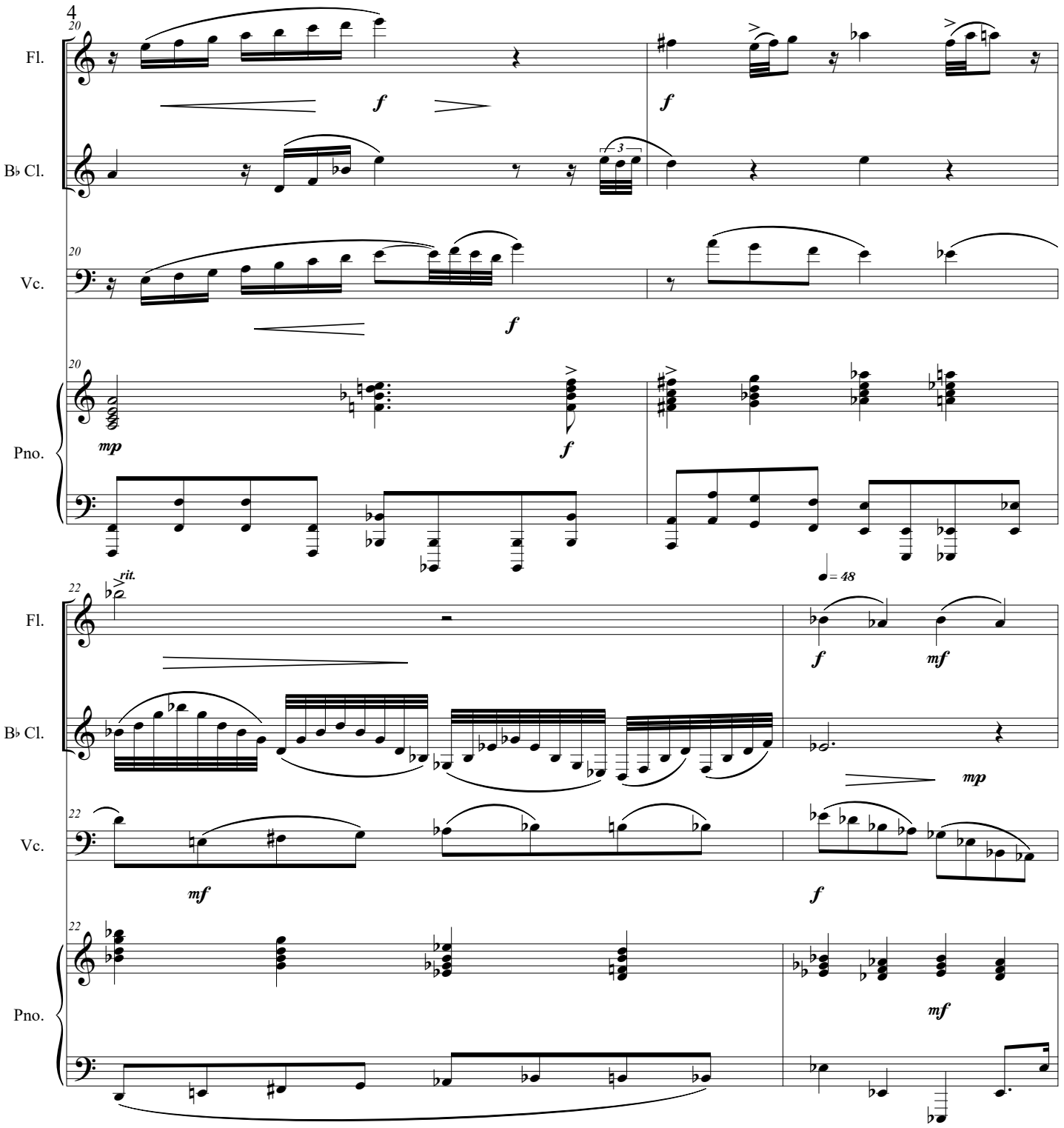
20
Fl.
B♭ Cl.
Vc.
Pno.
f
mp
22
rit.
= 48
mf
mp

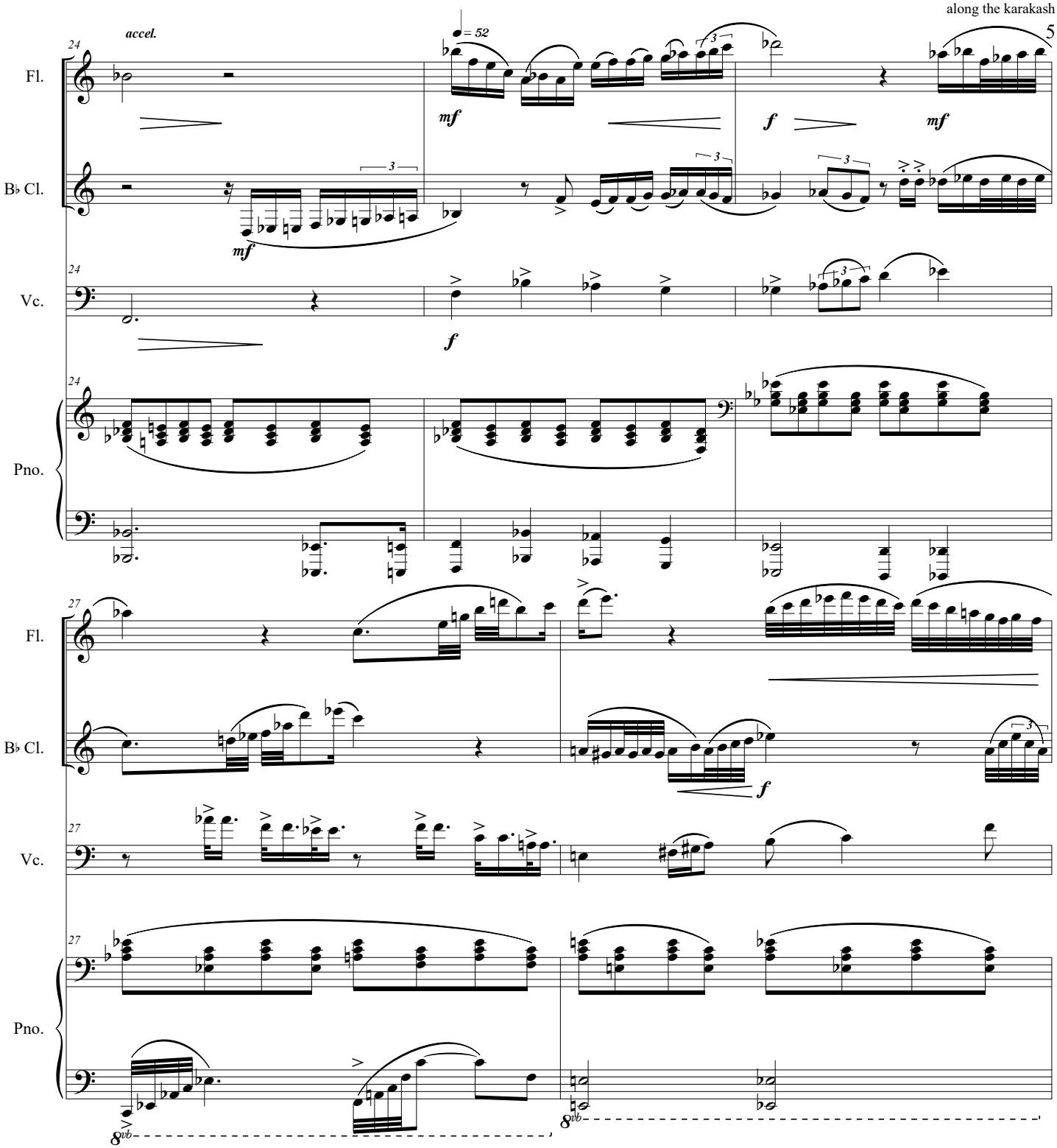
accel.
♩ = 52
24
Fl.
B♭ Cl.
Vc.
Pno.
mf
f
mf
mf
f
27
Fl.
B♭ Cl.
Vc.
Pno.
f
8vb
8vb

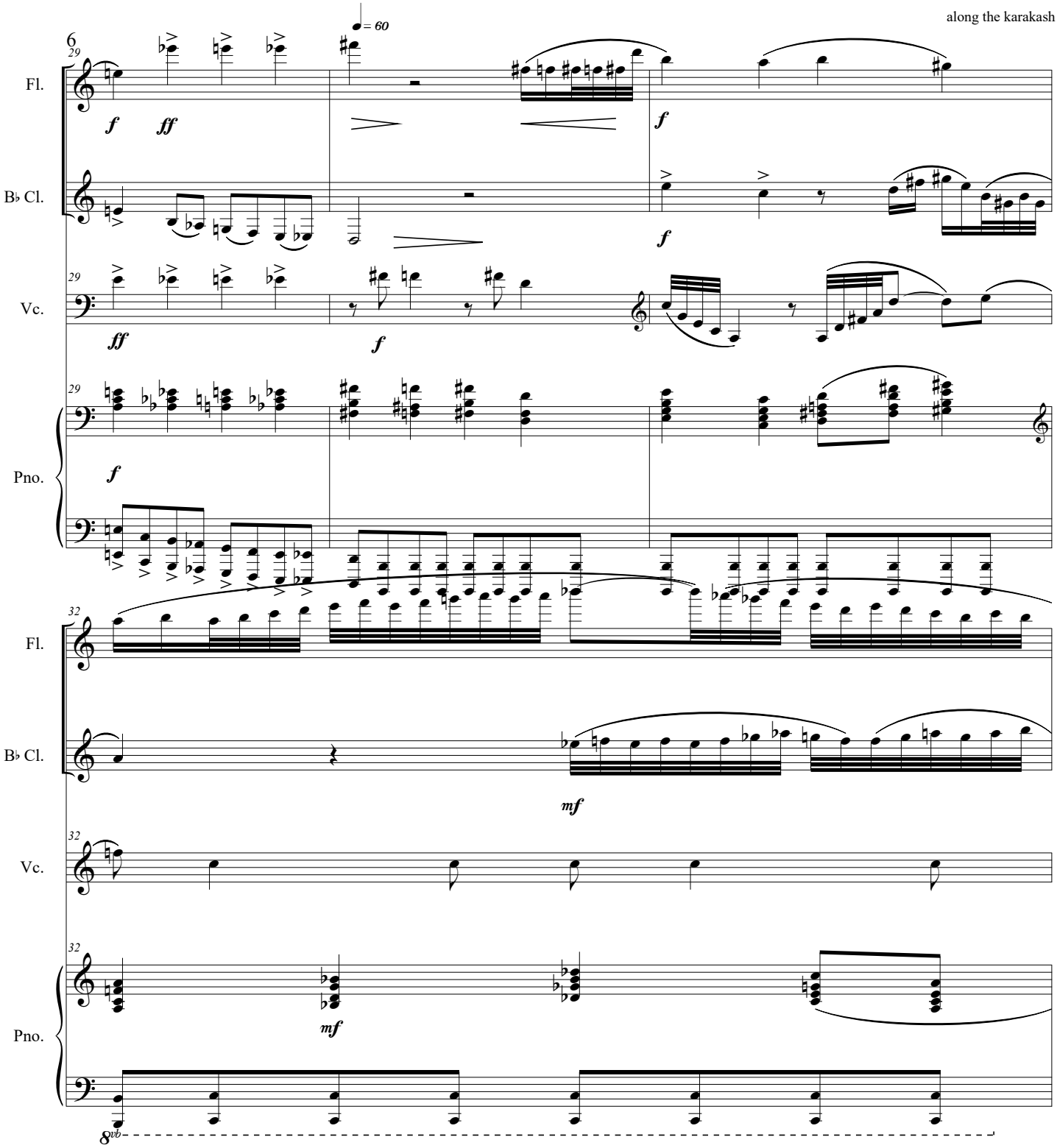
6
♩= 60
29
Fl.
B♭ Cl.
Vc.
Pno.
f
ff
32
mf
8vb

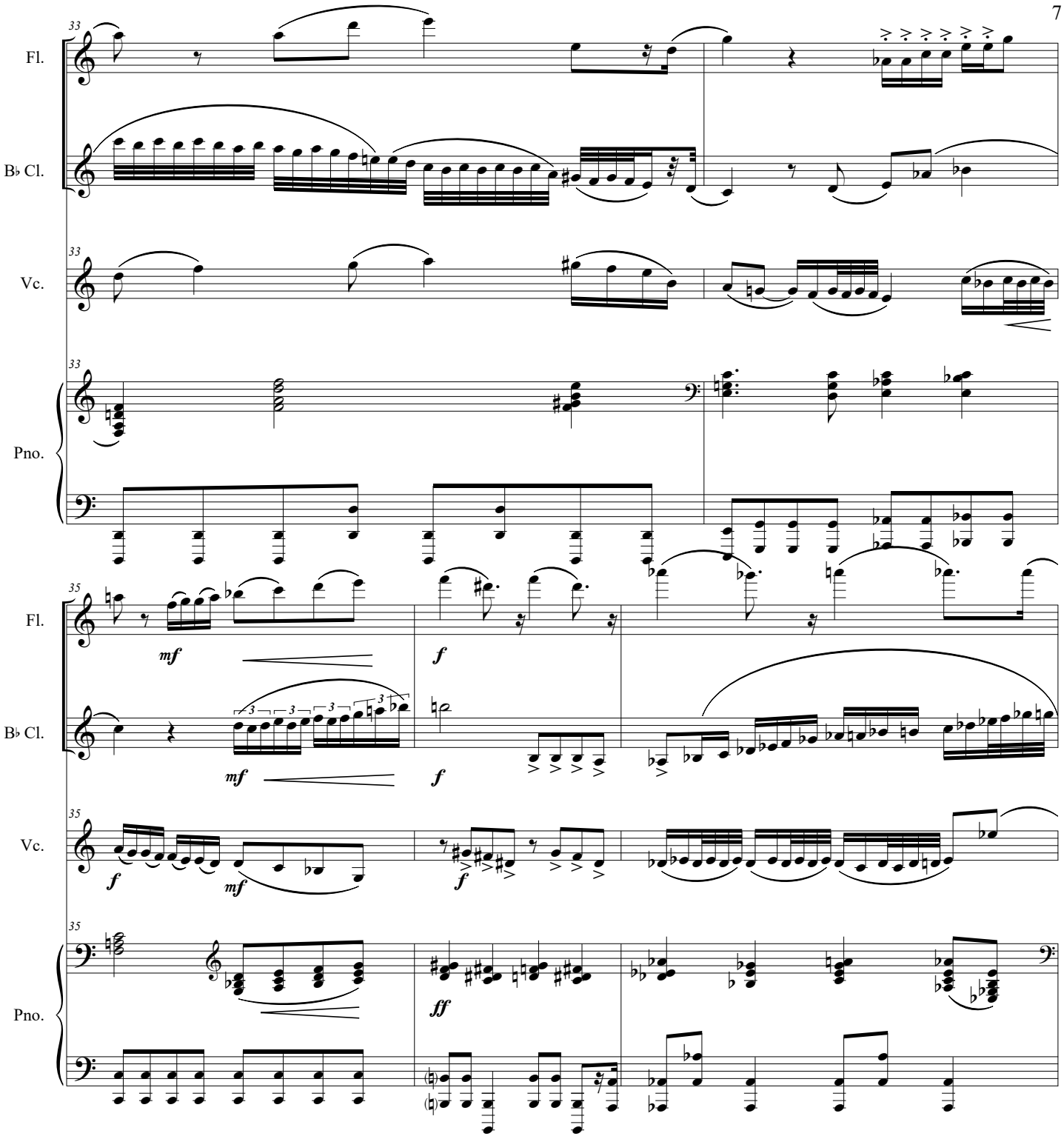
33
Fl.
B♭ Cl.
Vc.
Pno.
35
mf
f
ff

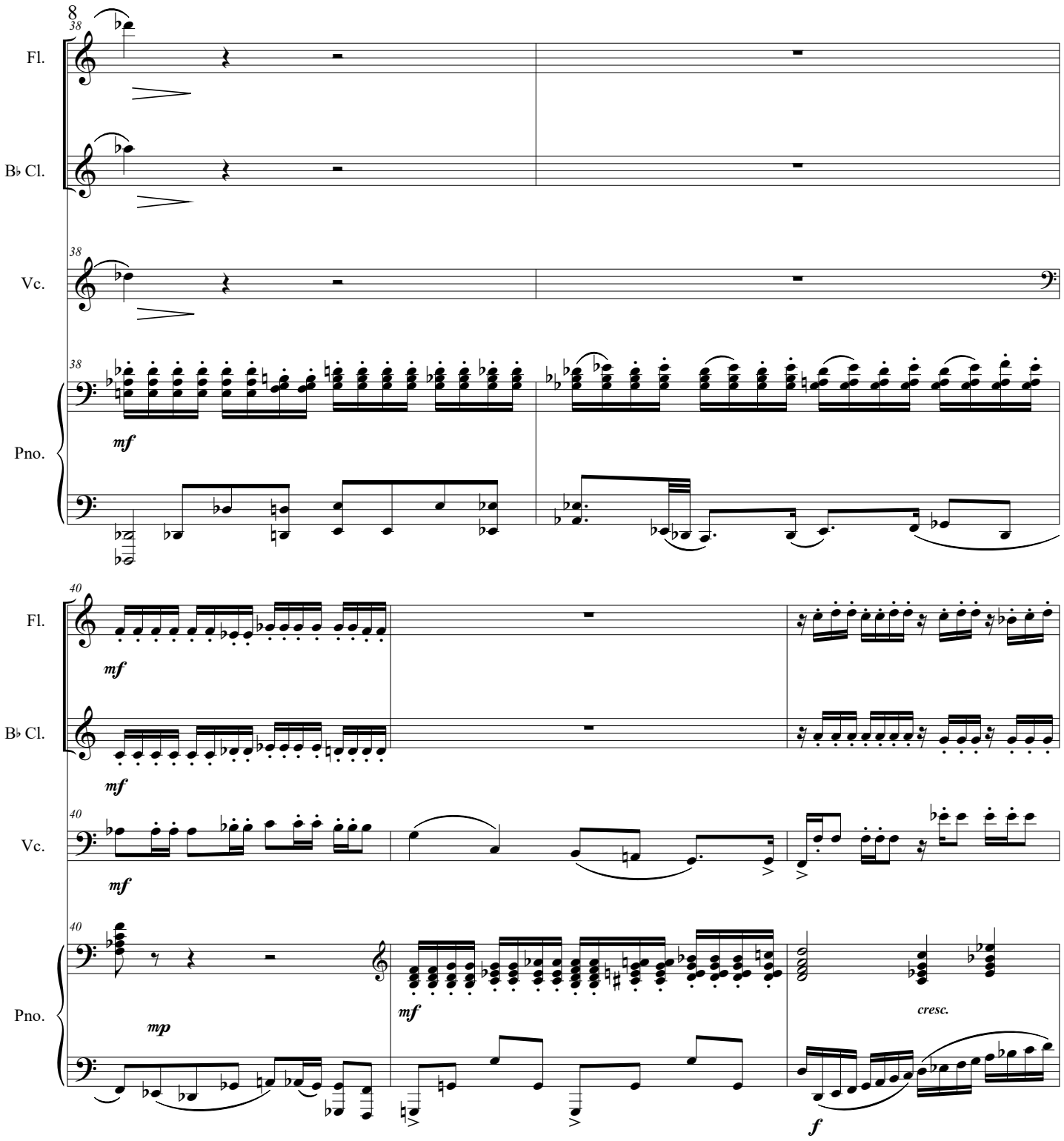
8
38
Fl.
B♭ Cl.
Vc.
Pno.
mf
40
mp
cresc.
f

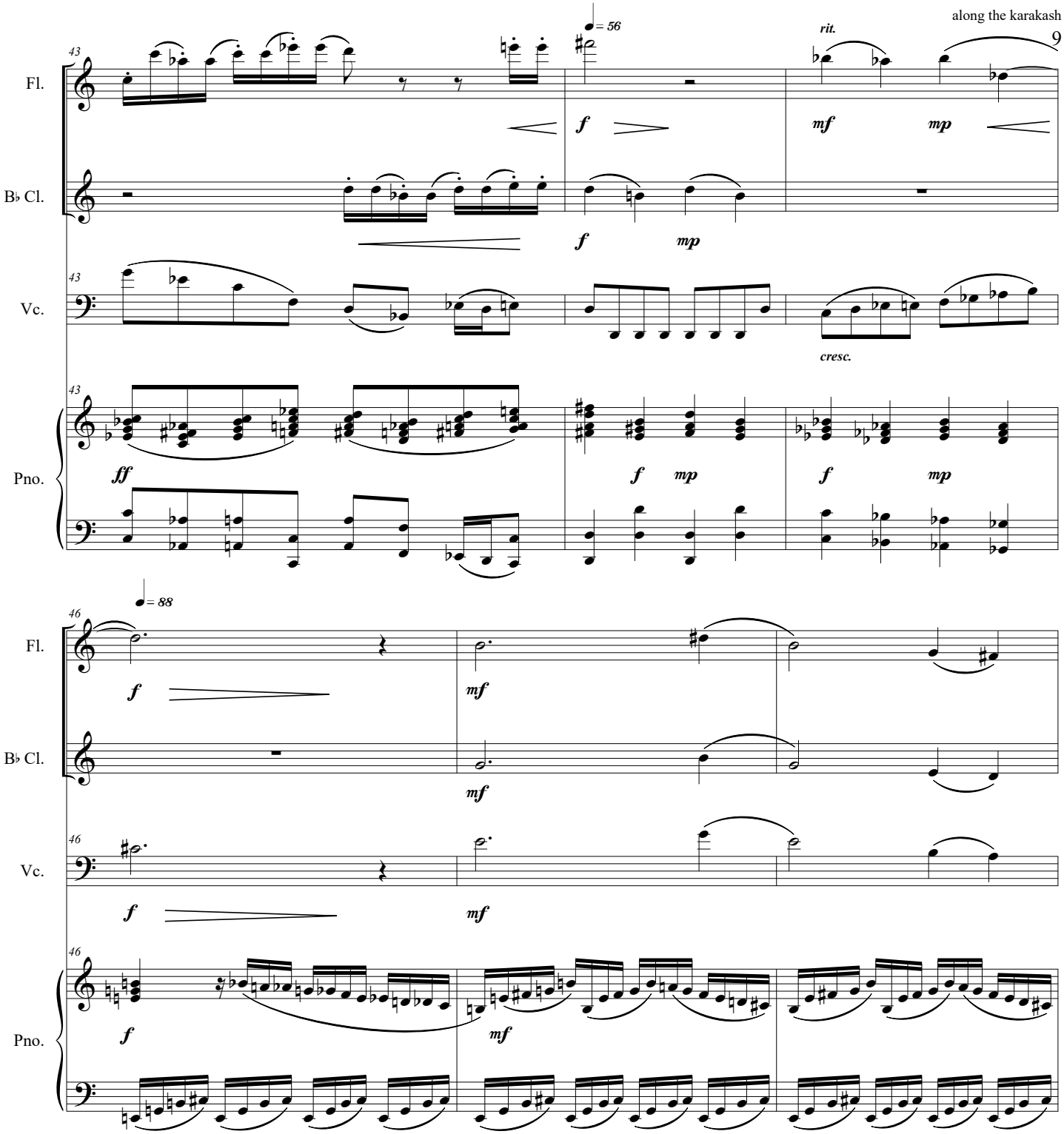
43
Fl.
B♭ Cl.
Vc.
Pno.
♩= 56
rit.
f
mf
mp
cresc.
ff
46
♩= 88

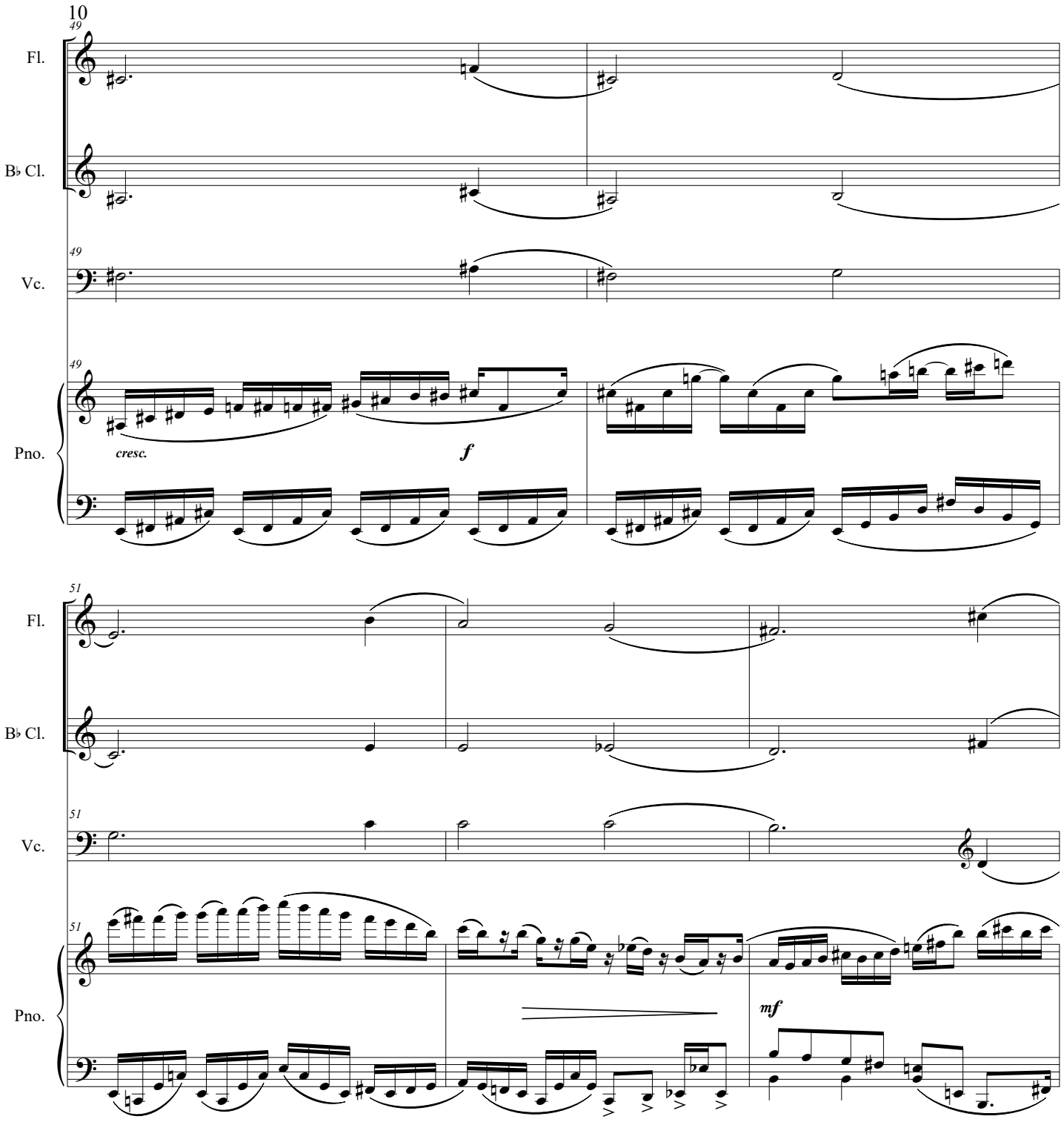
49
Fl.
B♭ Cl.
49
Vc.
49
Pno.
cresc.
f
51
Fl.
B♭ Cl.
51
Vc.
51
Pno.
mf

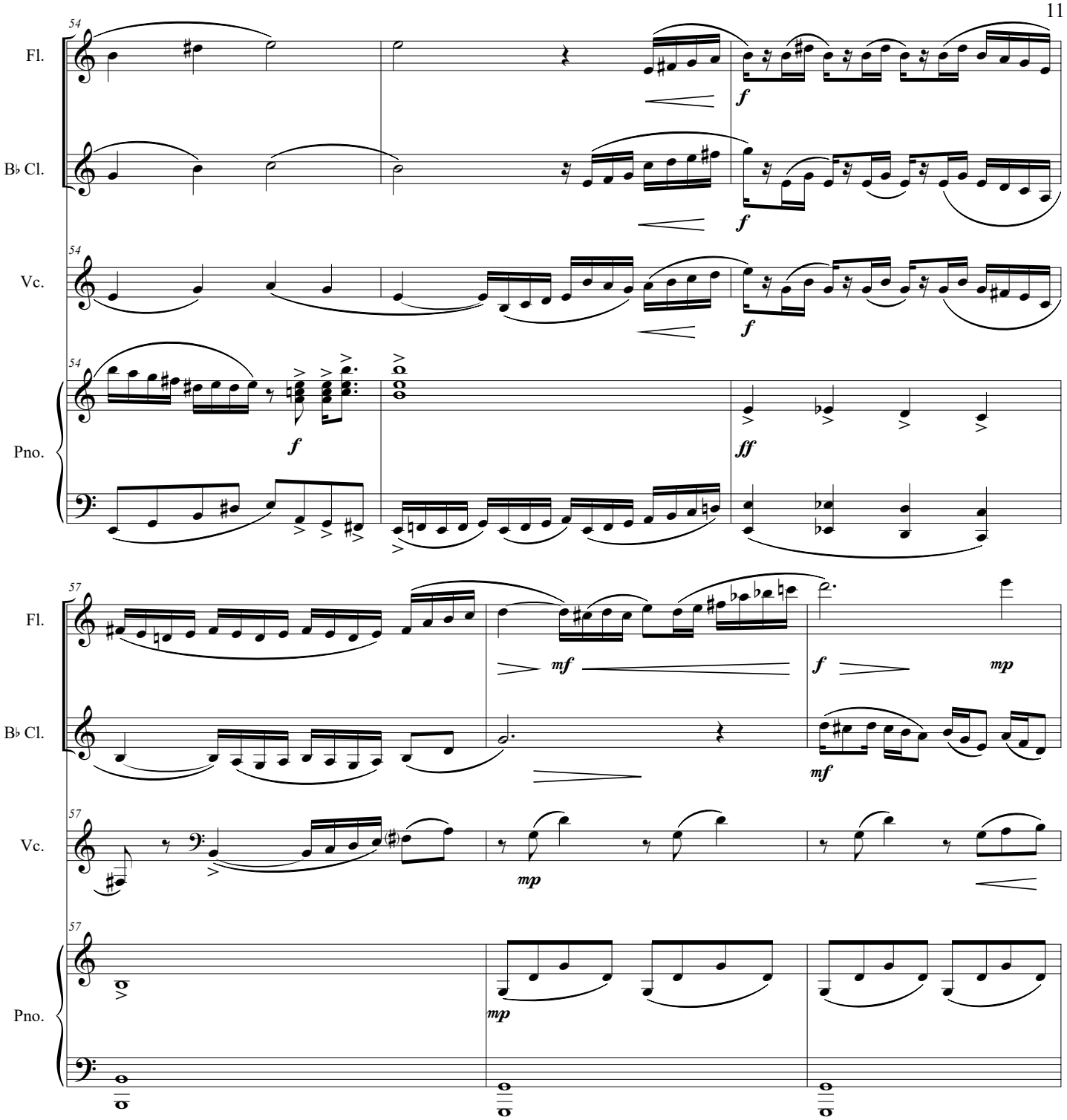
54
Fl.
B♭ Cl.
Vc.
Pno.
f
ff
57
mf
mp

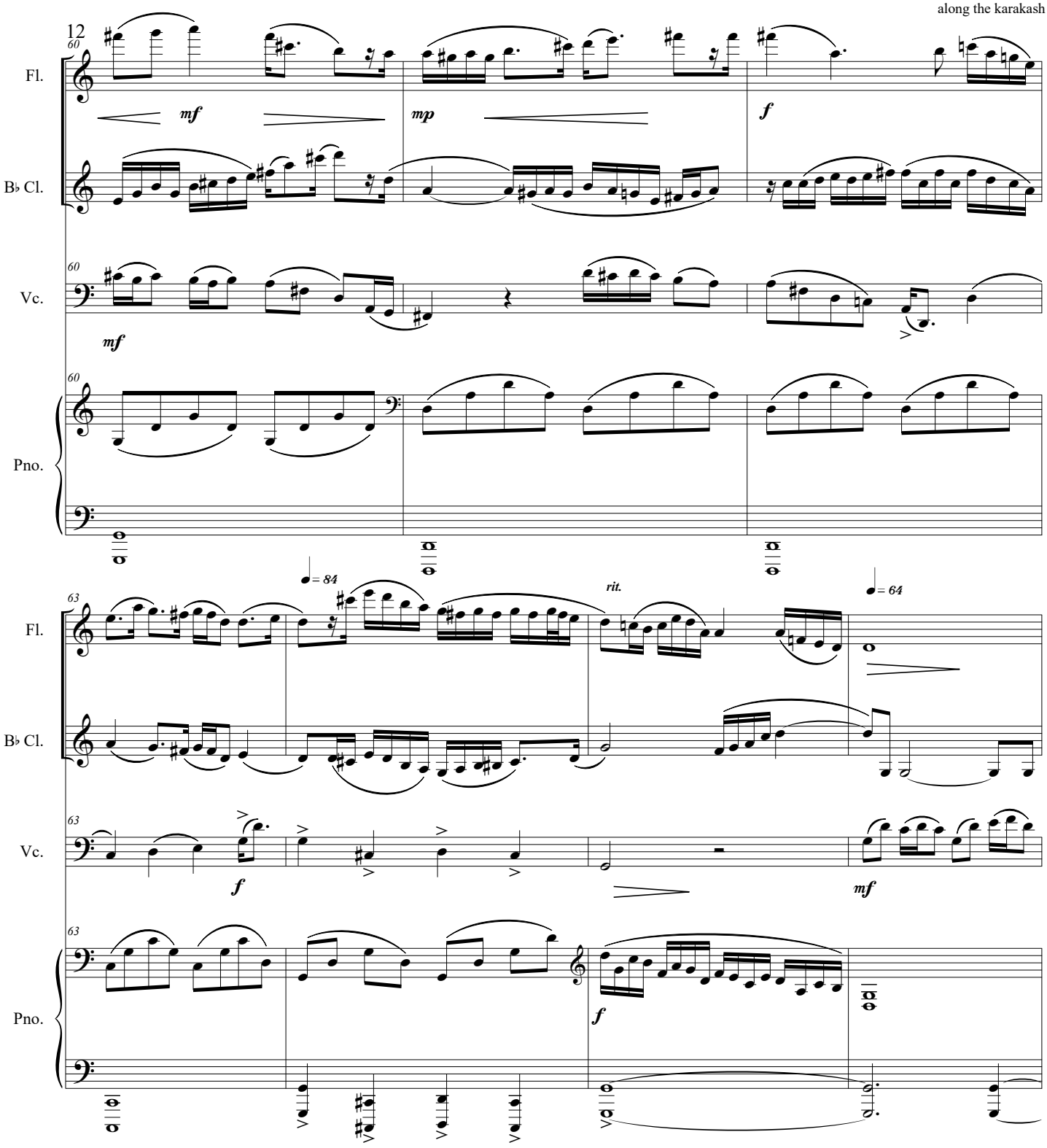
60
Fl.
mf
mp
f
B♭ Cl.
60
Vc.
mf
60
Pno.
63
♩= 84
rit.
♩= 64
Fl.
B♭ Cl.
63
Vc.
f
mf
63
Pno.
f

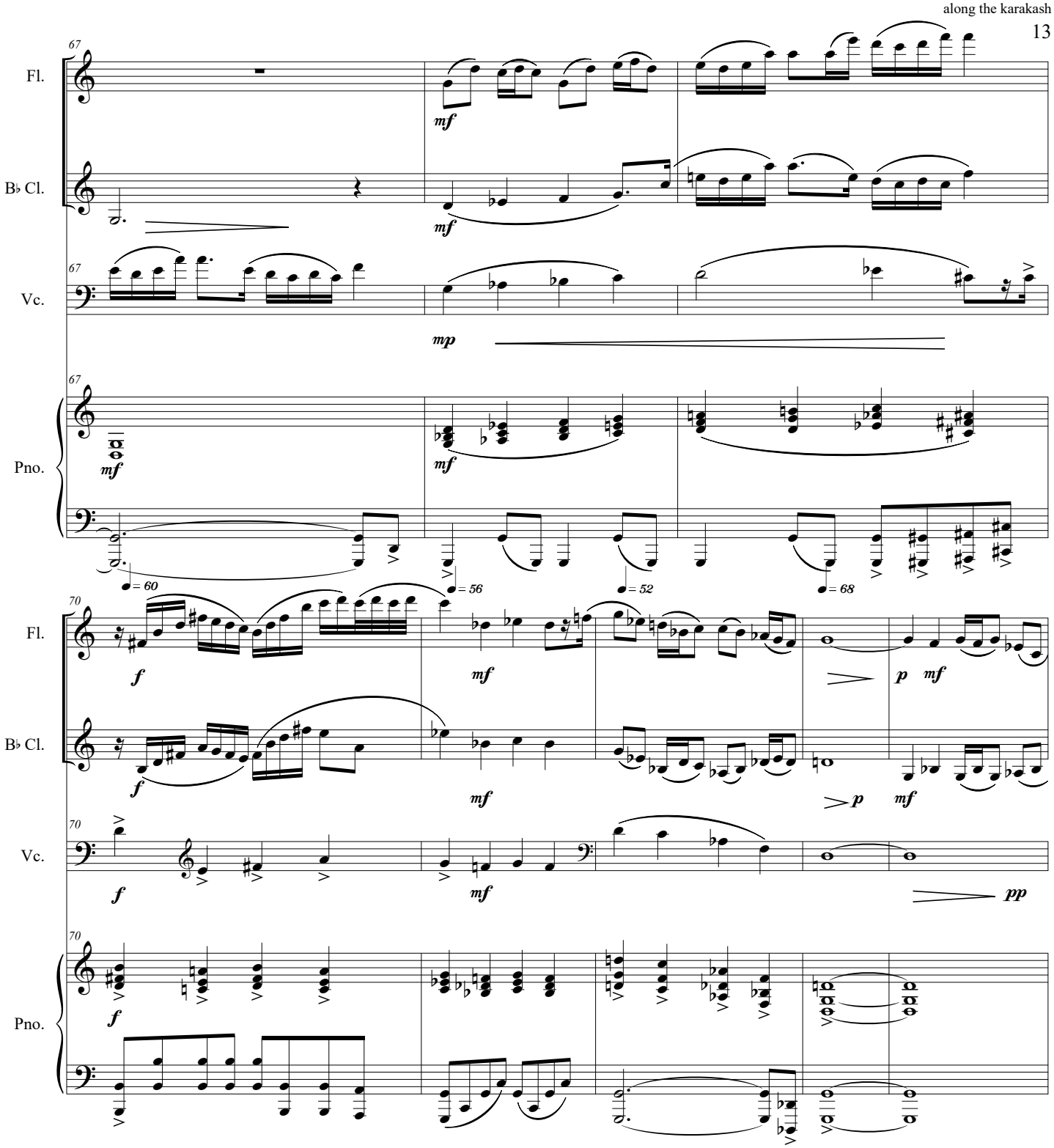
67
Fl.
mf
B♭ Cl.
mf
67
Vc.
mp
67
Pno.
mf
mf
♩ = 60
♩ = 56
♩ = 52
♩ = 68
70
Fl.
f
mf
p
mf
B♭ Cl.
f
mf
p
mf
70
Vc.
f
mf
pp
70
Pno.
f

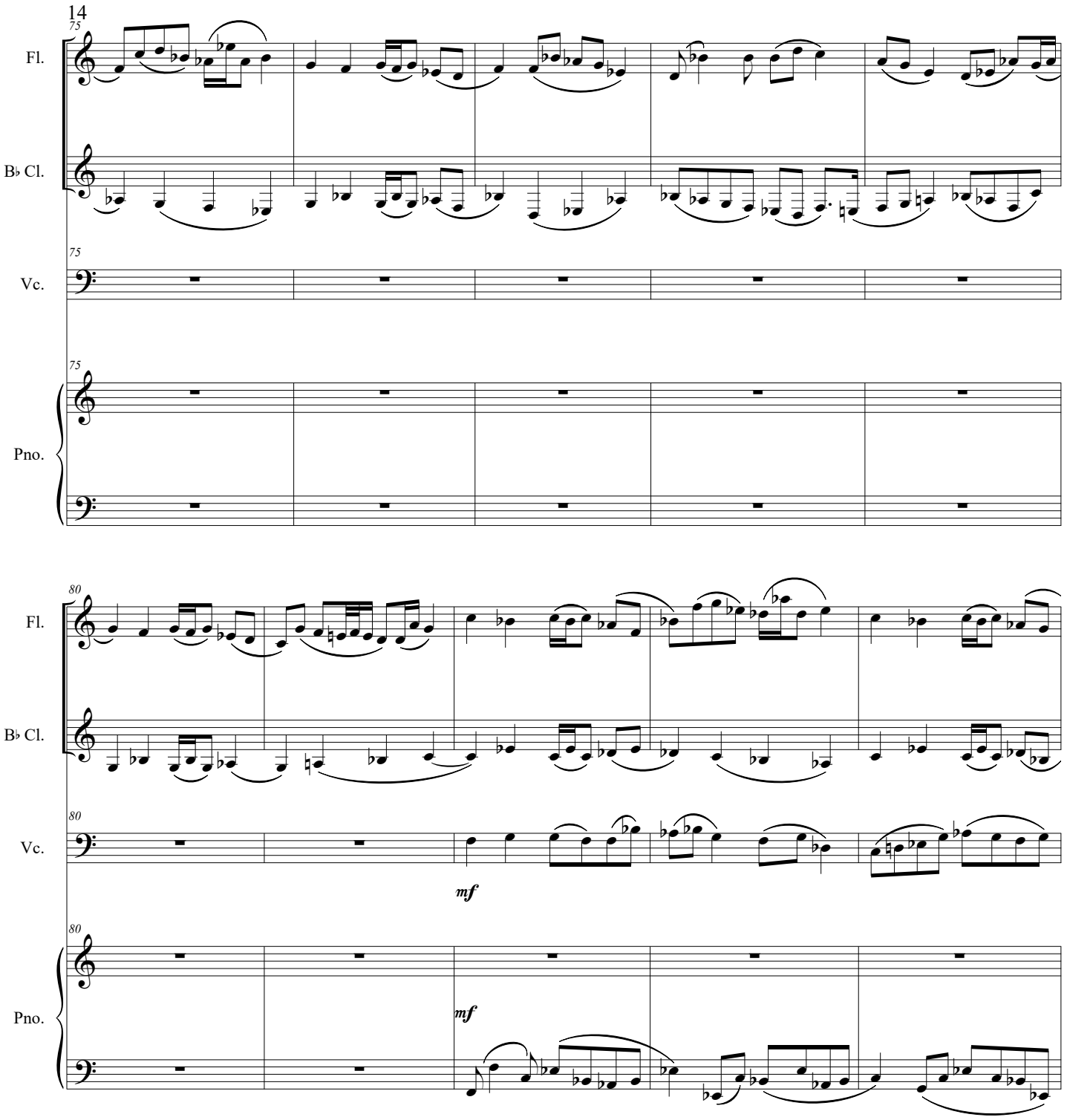
75
Fl.
B♭ Cl.
75
Vc.
75
Pno.
80
Fl.
B♭ Cl.
80
Vc.
mf
80
Pno.
mf

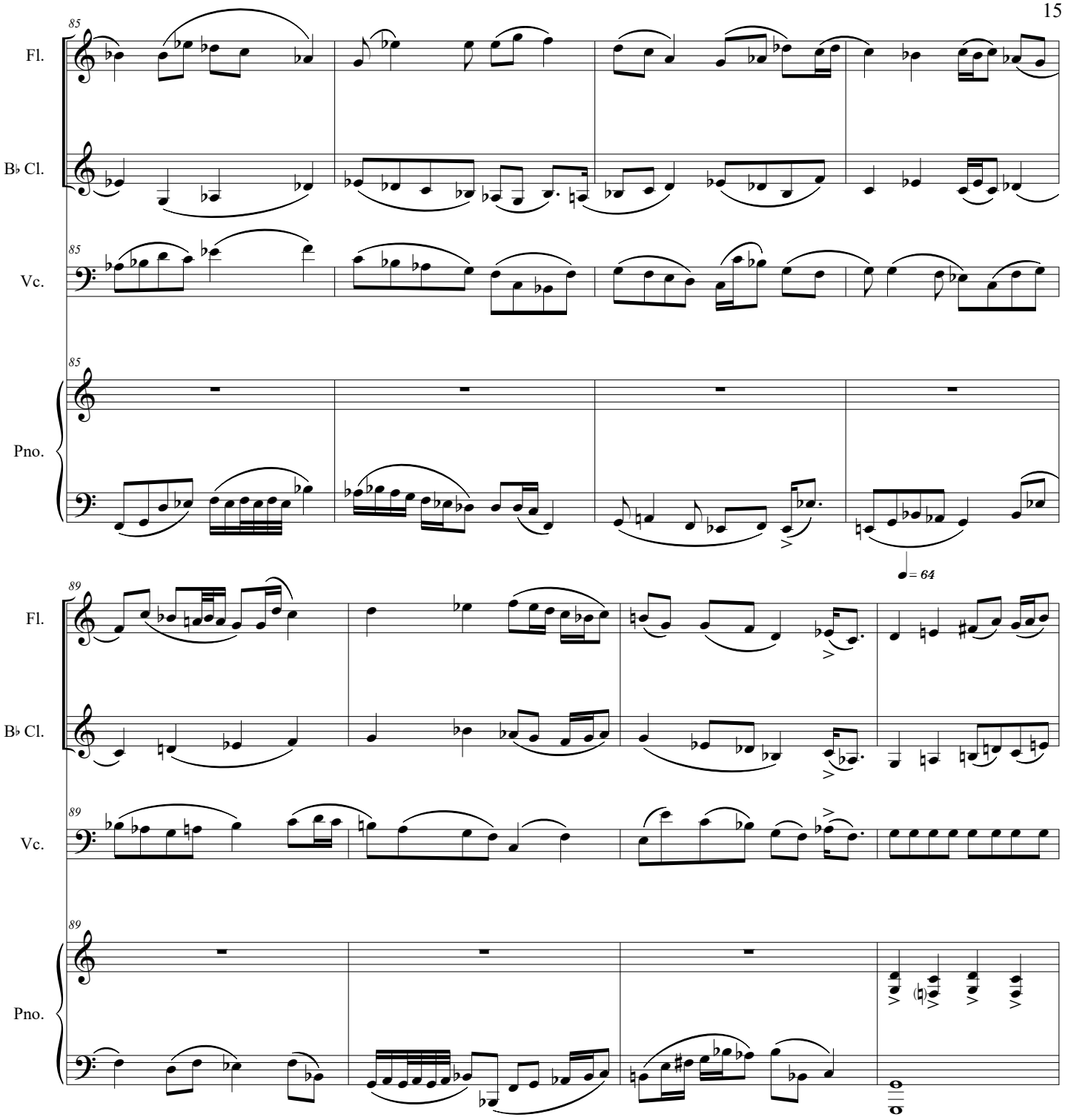
85
Fl.
B♭ Cl.
Vc.
Pno.
89
♩= 64

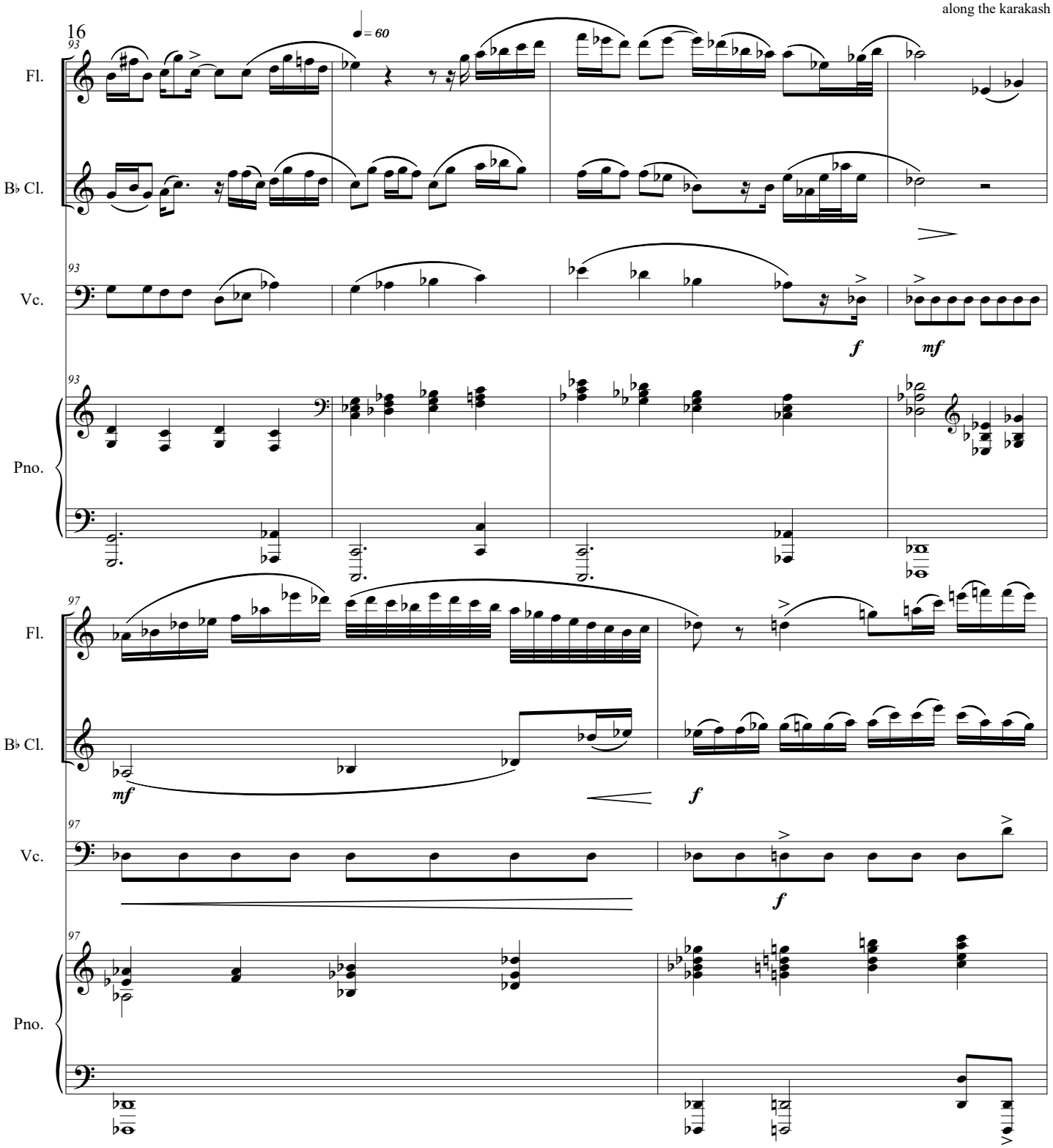
93
♩= 60
Fl.
B♭ Cl.
Vc.
Pno.
f
mf
97
mf
f

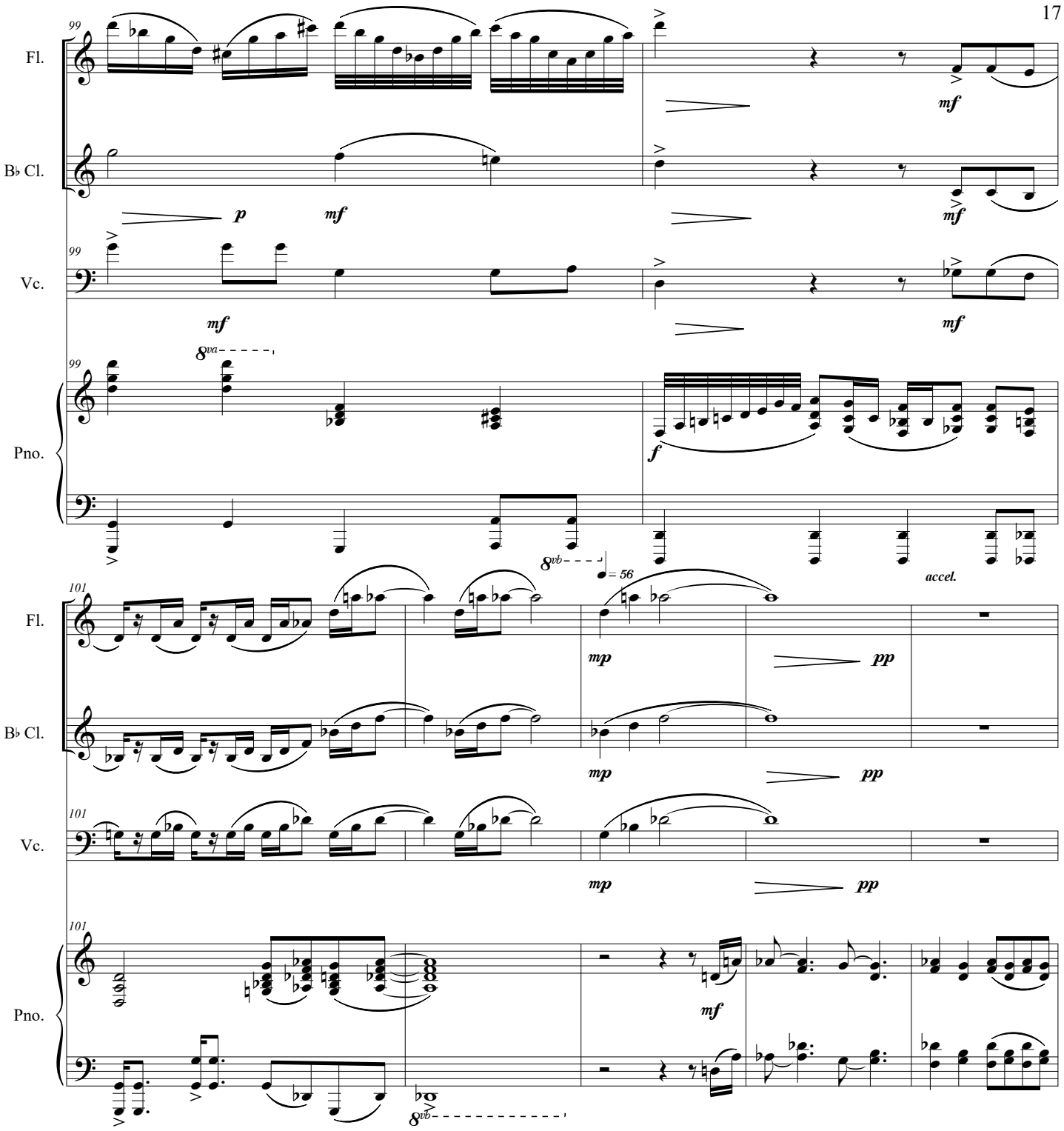
99
Fl.
B♭ Cl.
Vc.
Pno.
p
mf
f
8va
8vb
= 56
accel.
101
mp
pp

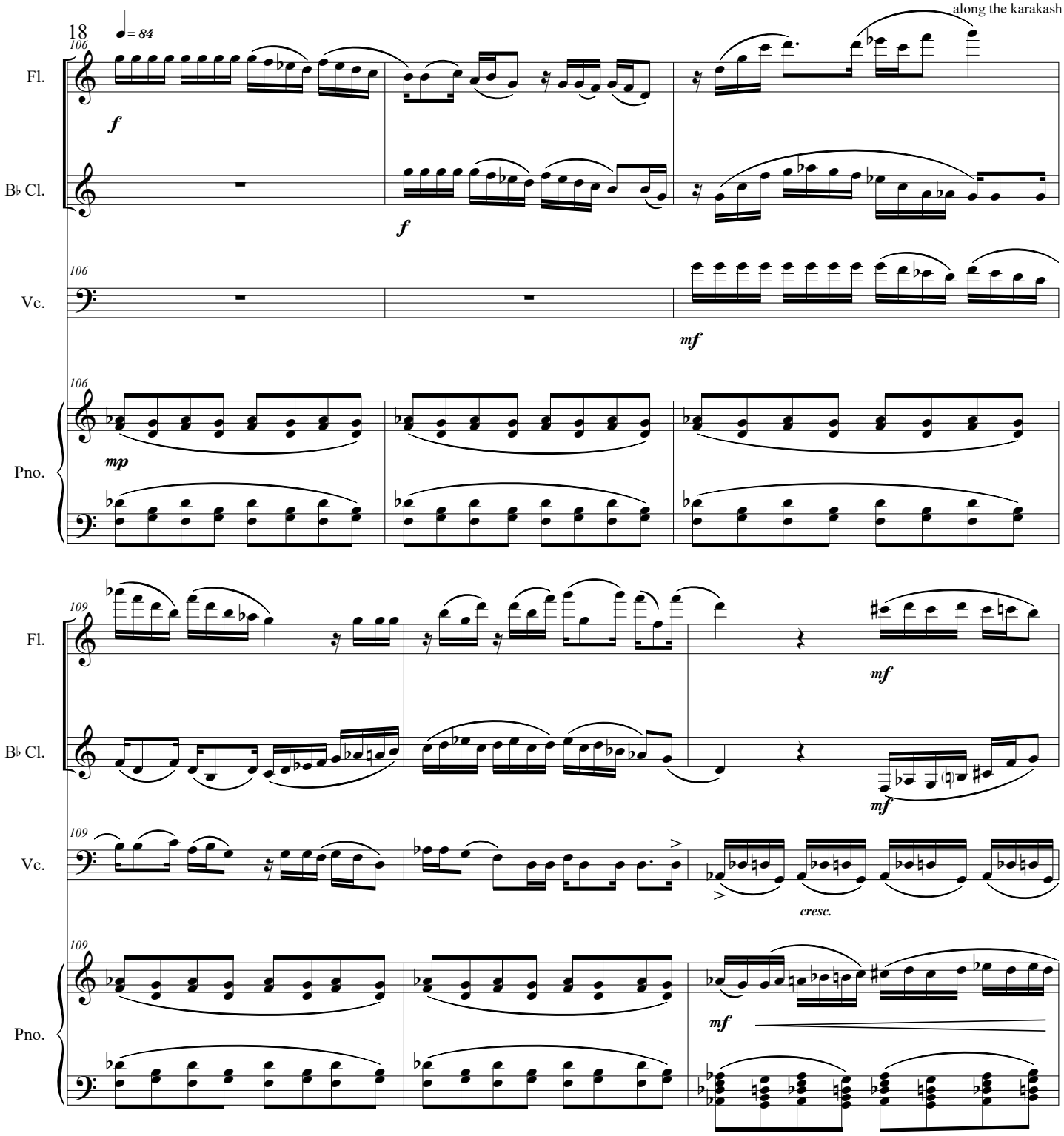
18
♩= 84
106
Fl.
B♭ Cl.
Vc.
Pno.
f
mf
mp
109
cresc.

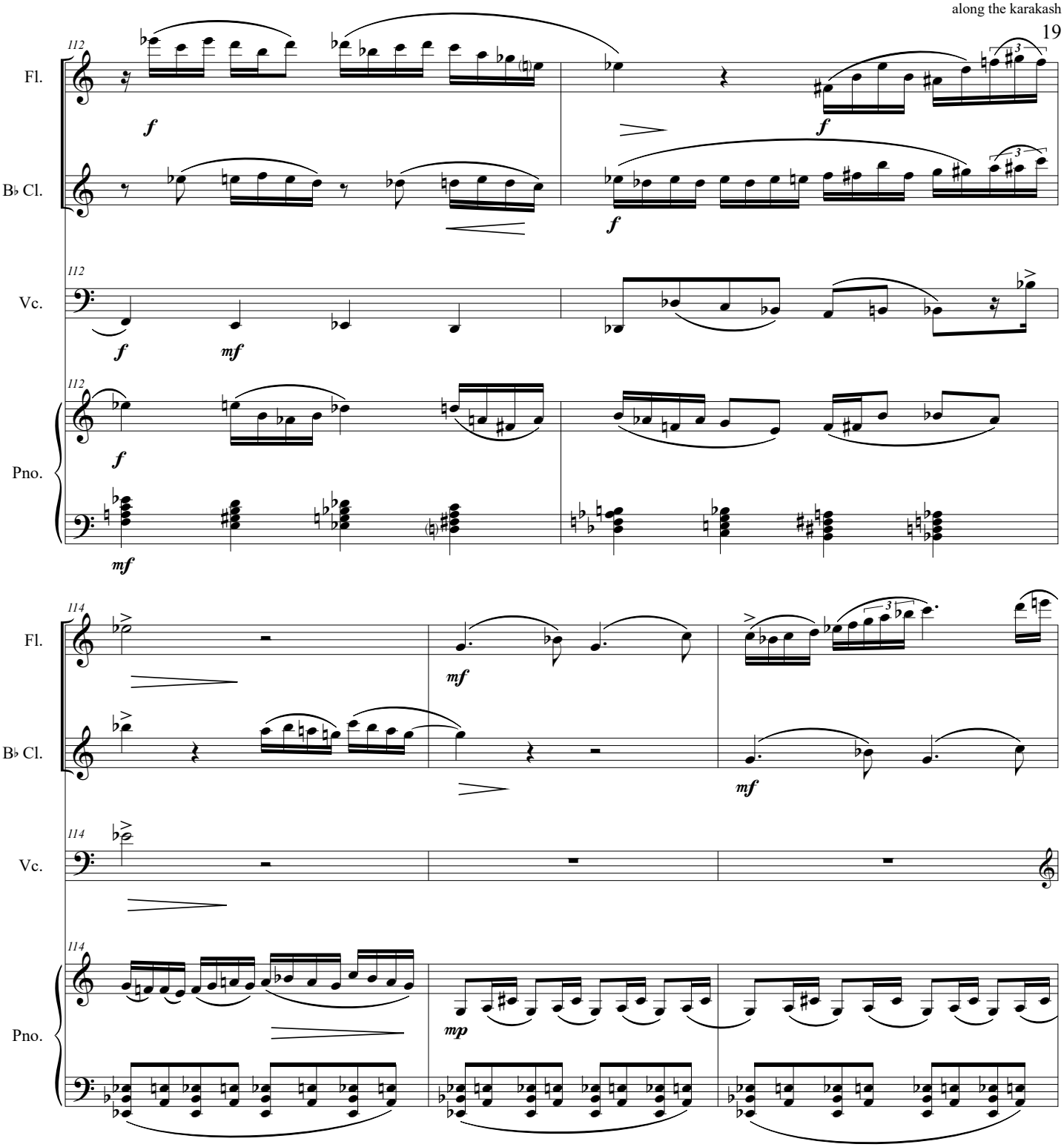
112
Fl.
B♭ Cl.
Vc.
Pno.
f
mf
114
mp

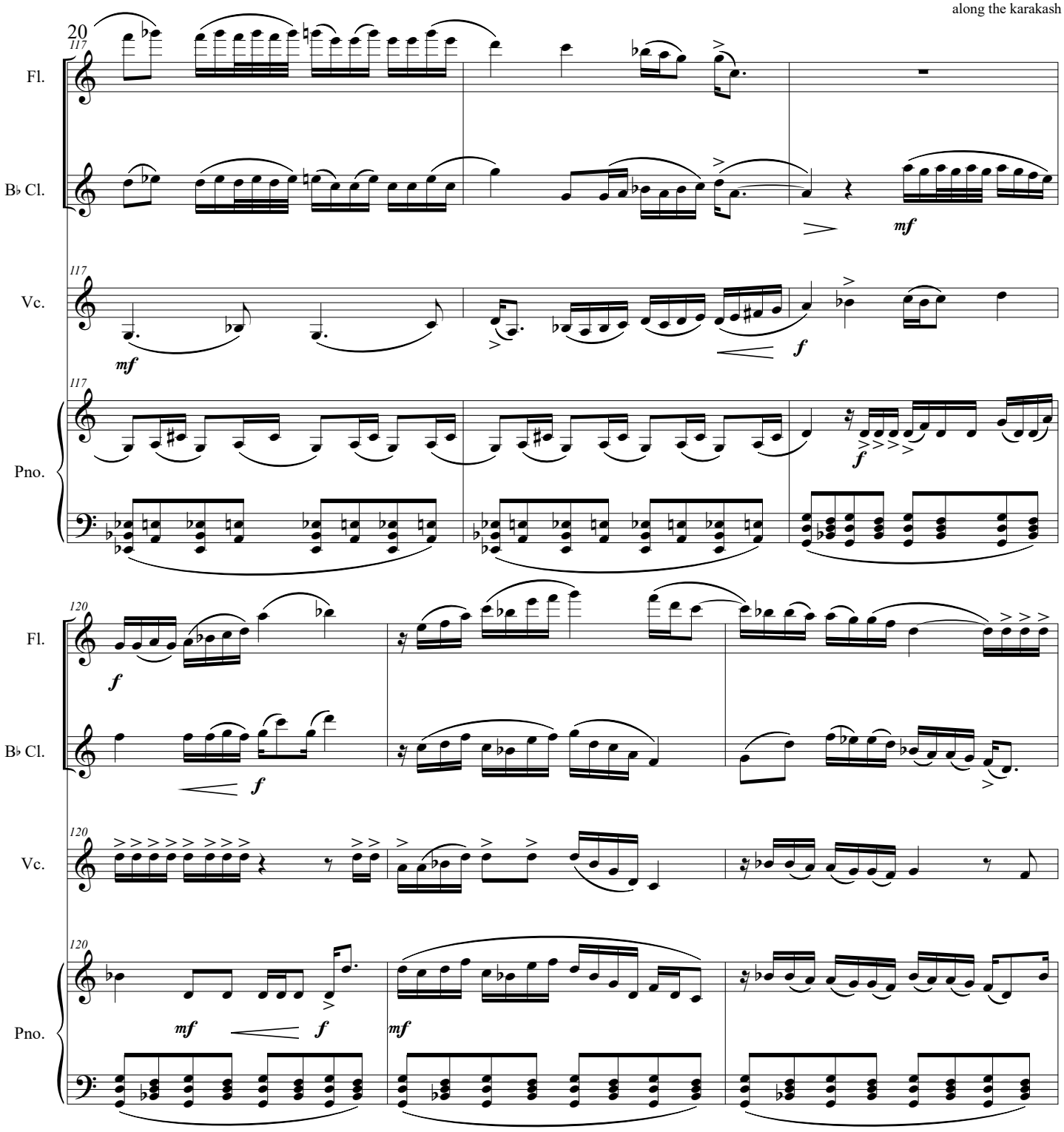
20
117
Fl.
B♭ Cl.
Vc.
Pno.
mf
f
120

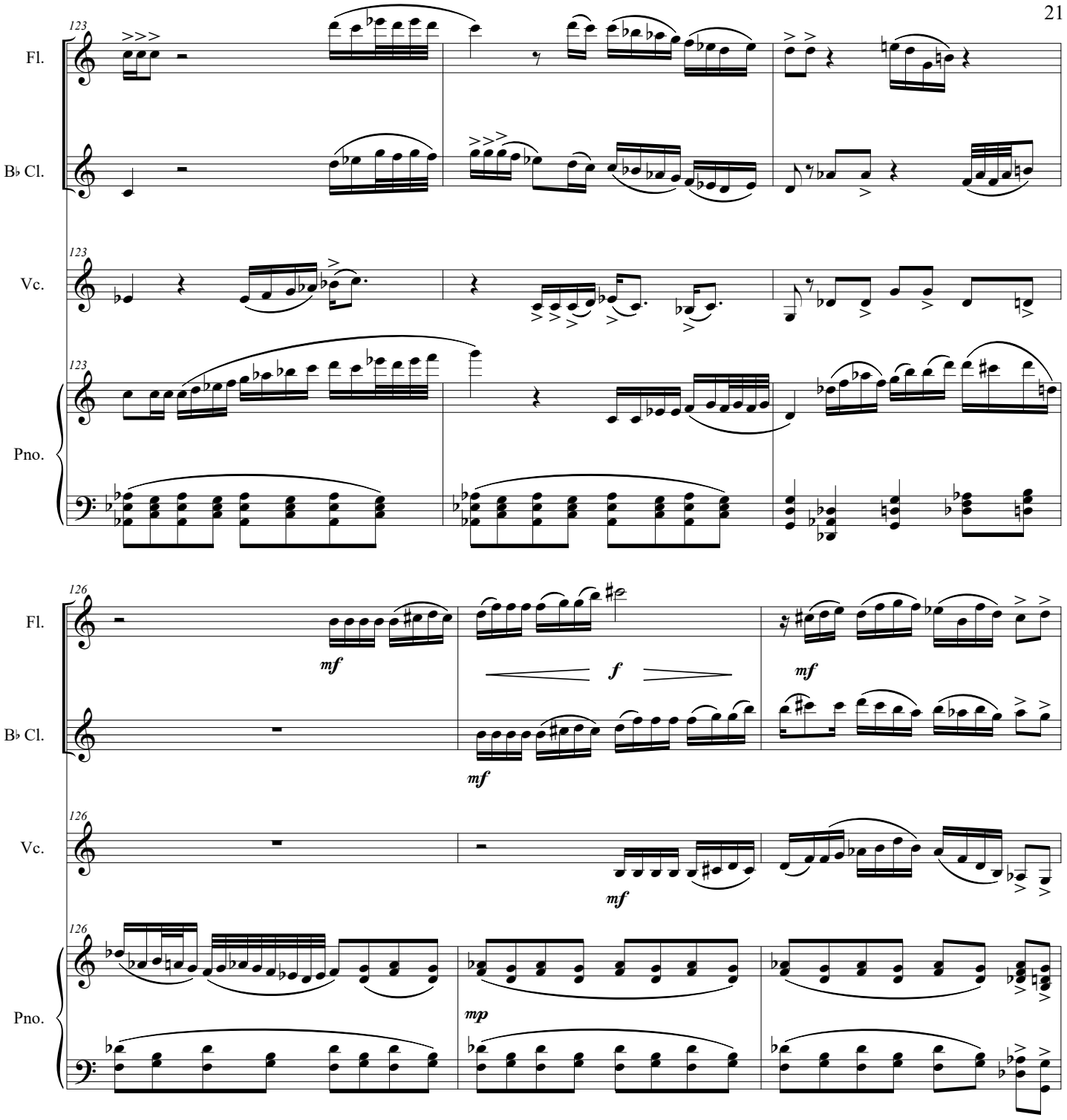
123
Fl.
B♭ Cl.
Vc.
Pno.
126
mf
f
mf
mf
mf
mp

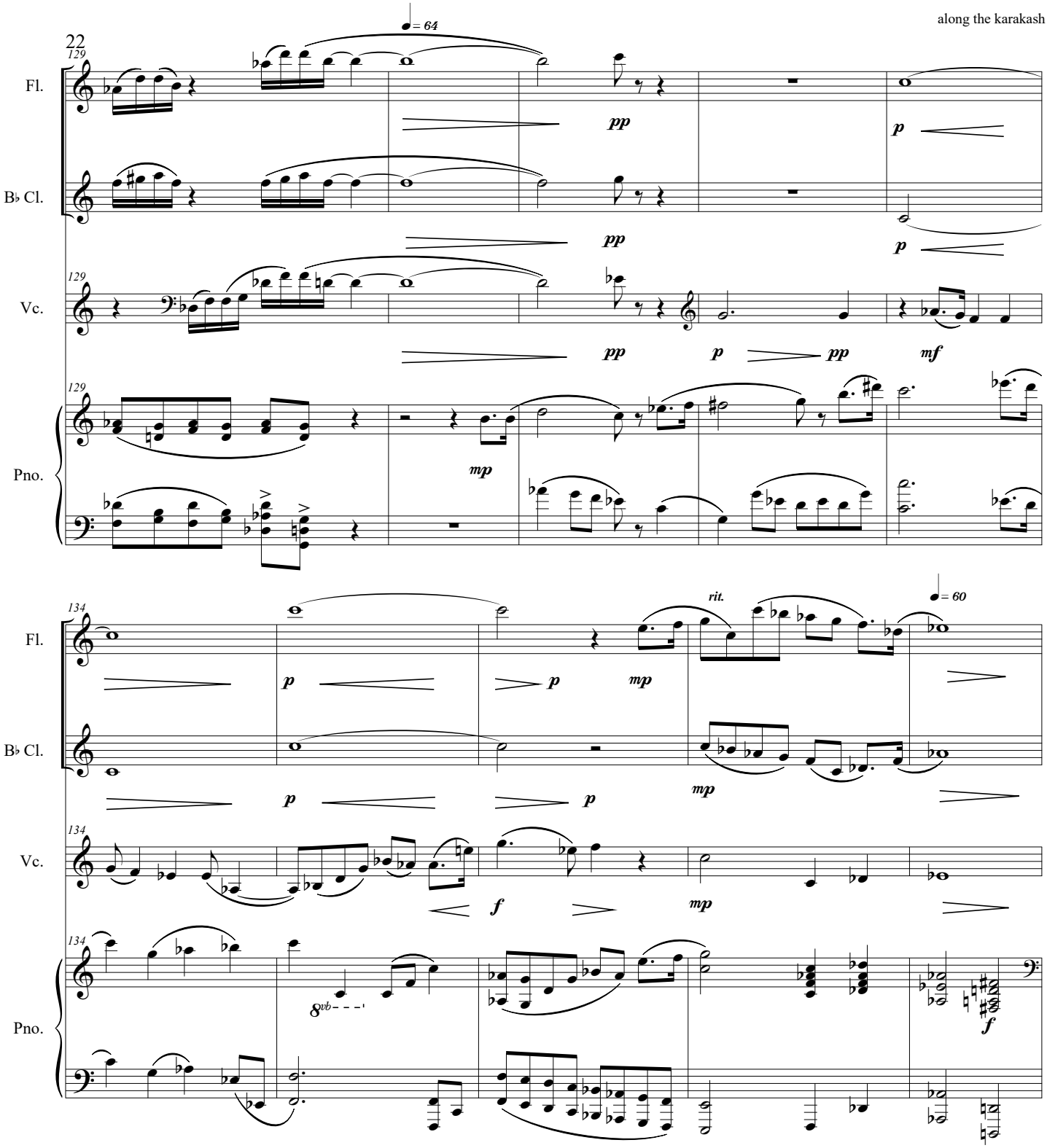
♩= 64
129
Fl.
B♭ Cl.
Vc.
Pno.
pp
p
mf
mp
134
rit.
♩= 60
f
8vb

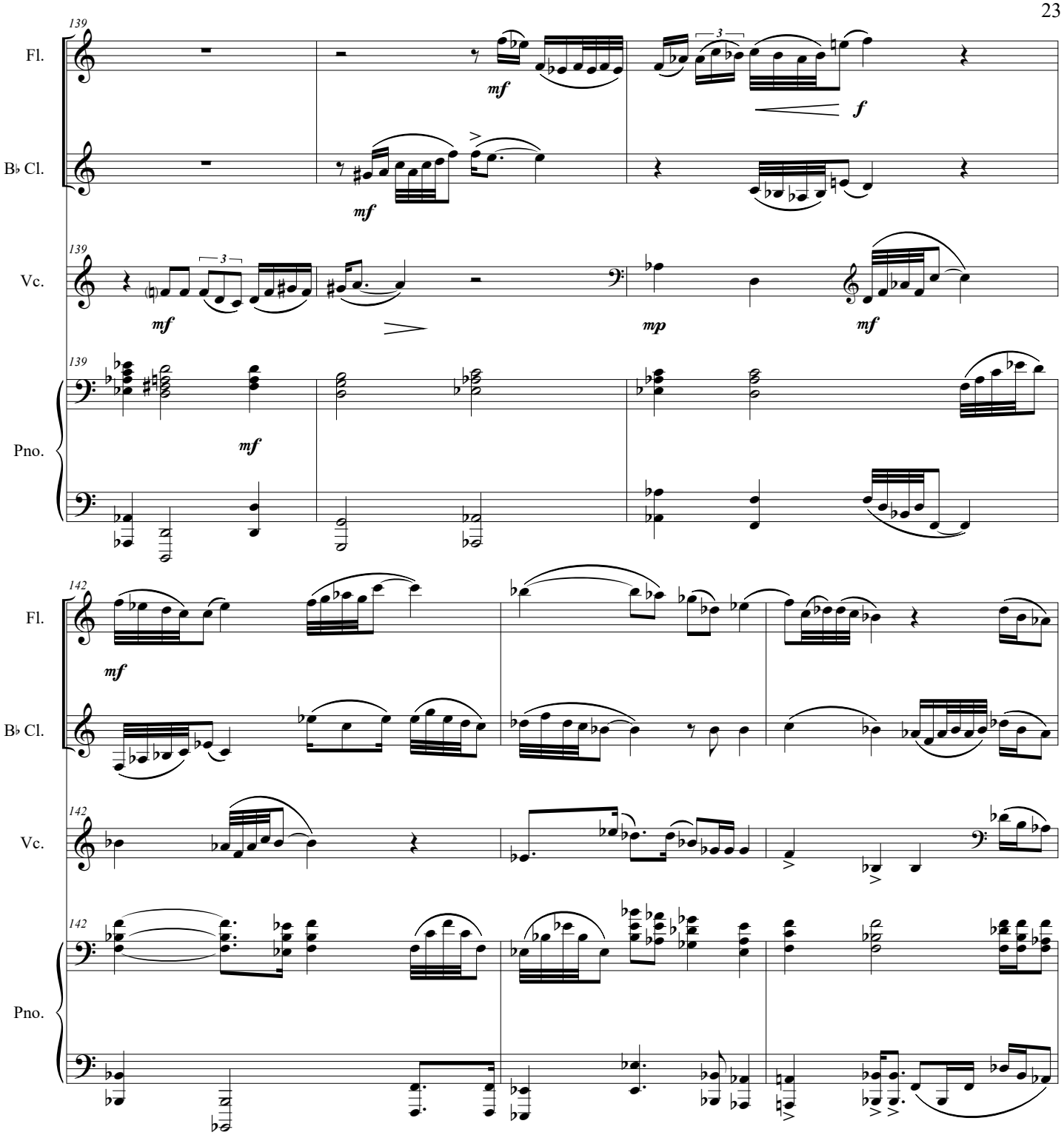
139
Fl.
B♭ Cl.
Vc.
Pno.
mf
f
mp
142

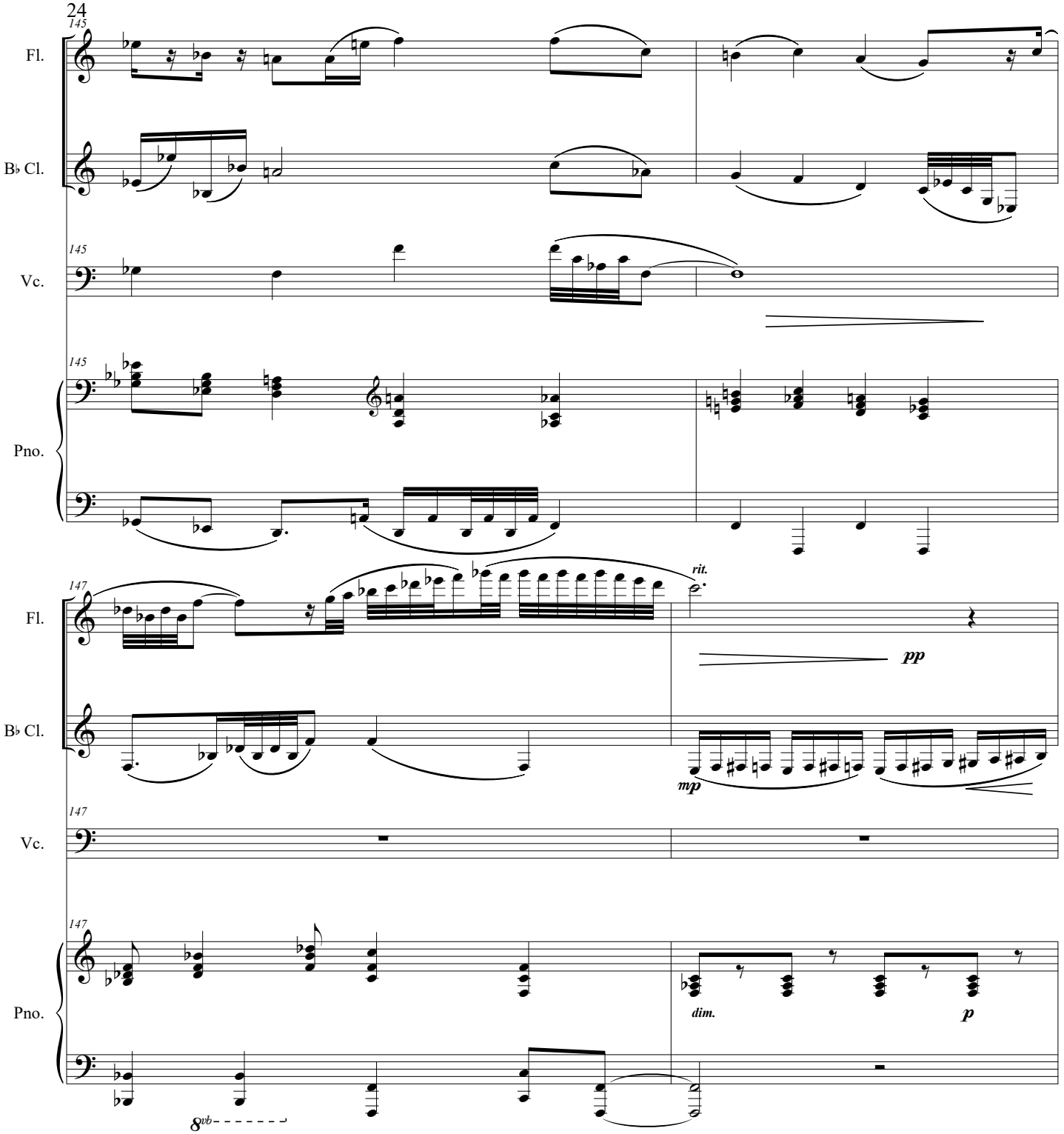
145
Fl.
B♭ Cl.
145
Vc.
145
Pno.
147
rit.
Fl.
pp
B♭ Cl.
mp
147
Vc.
147
dim.
p
Pno.
8vb

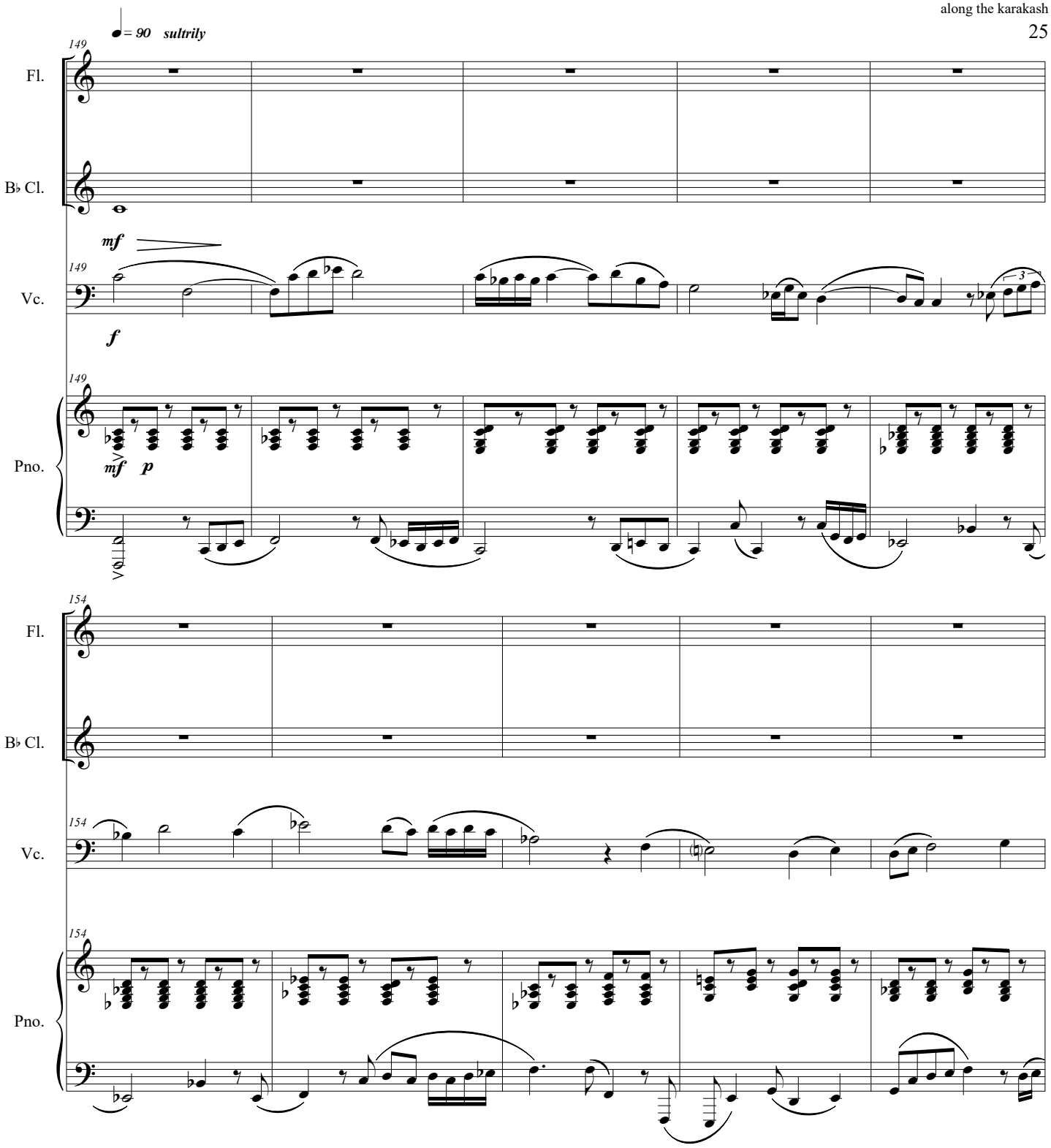
♩= 90 sultrily
149
Fl.
B♭ Cl.
mf
149
Vc.
f
149
Pno.
mf p
154
Fl.
B♭ Cl.
154
Vc.
154
Pno.

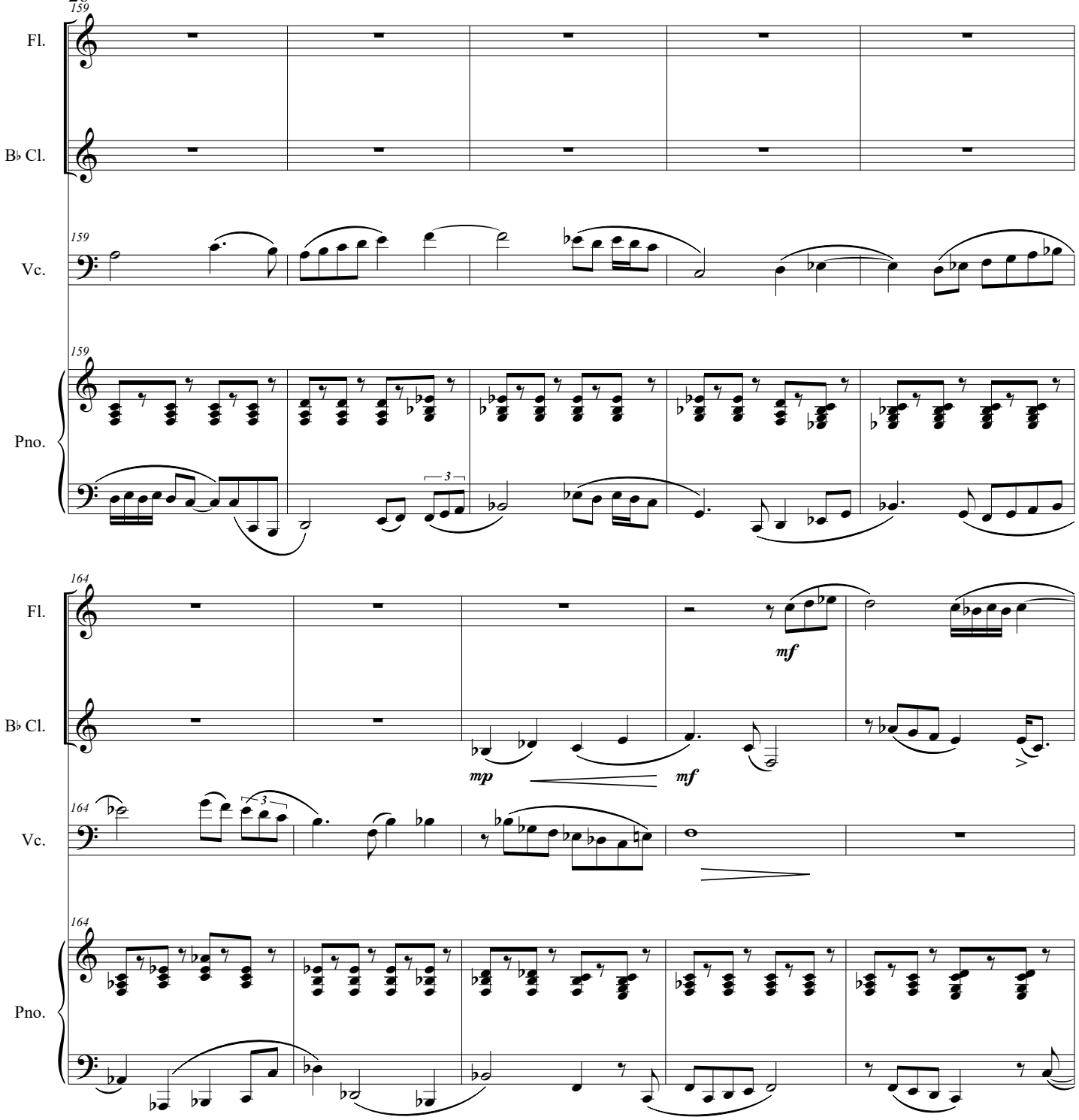
159
Fl.
B♭ Cl.
159
Vc.
159
Pno.
3
164
Fl.
mf
B♭ Cl.
mp
mf
164
Vc.
3
164
Pno.

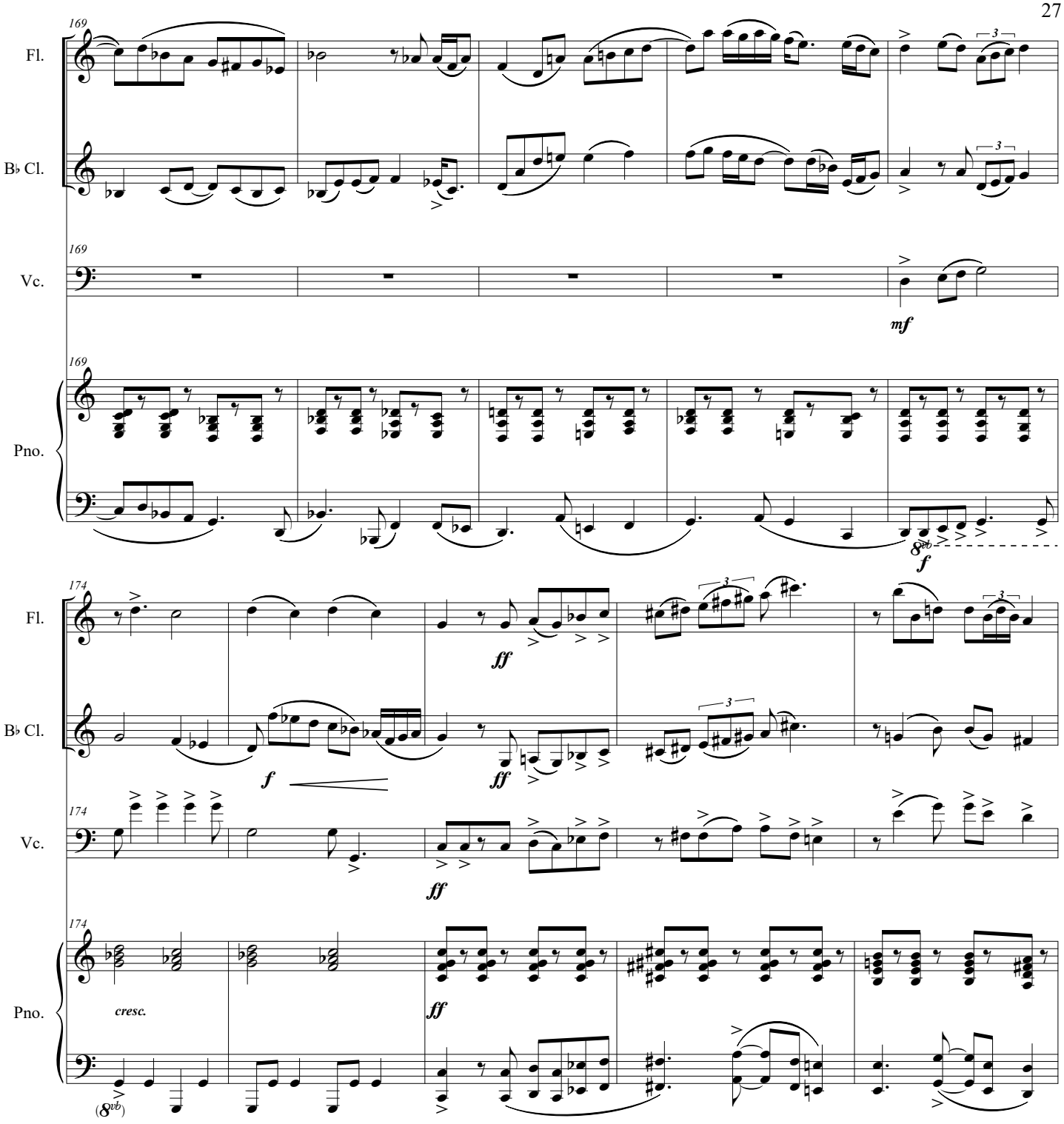
169
Fl.
B♭ Cl.
Vc.
Pno.
mf
8vb
f
174
ff
cresc.
(8vb)

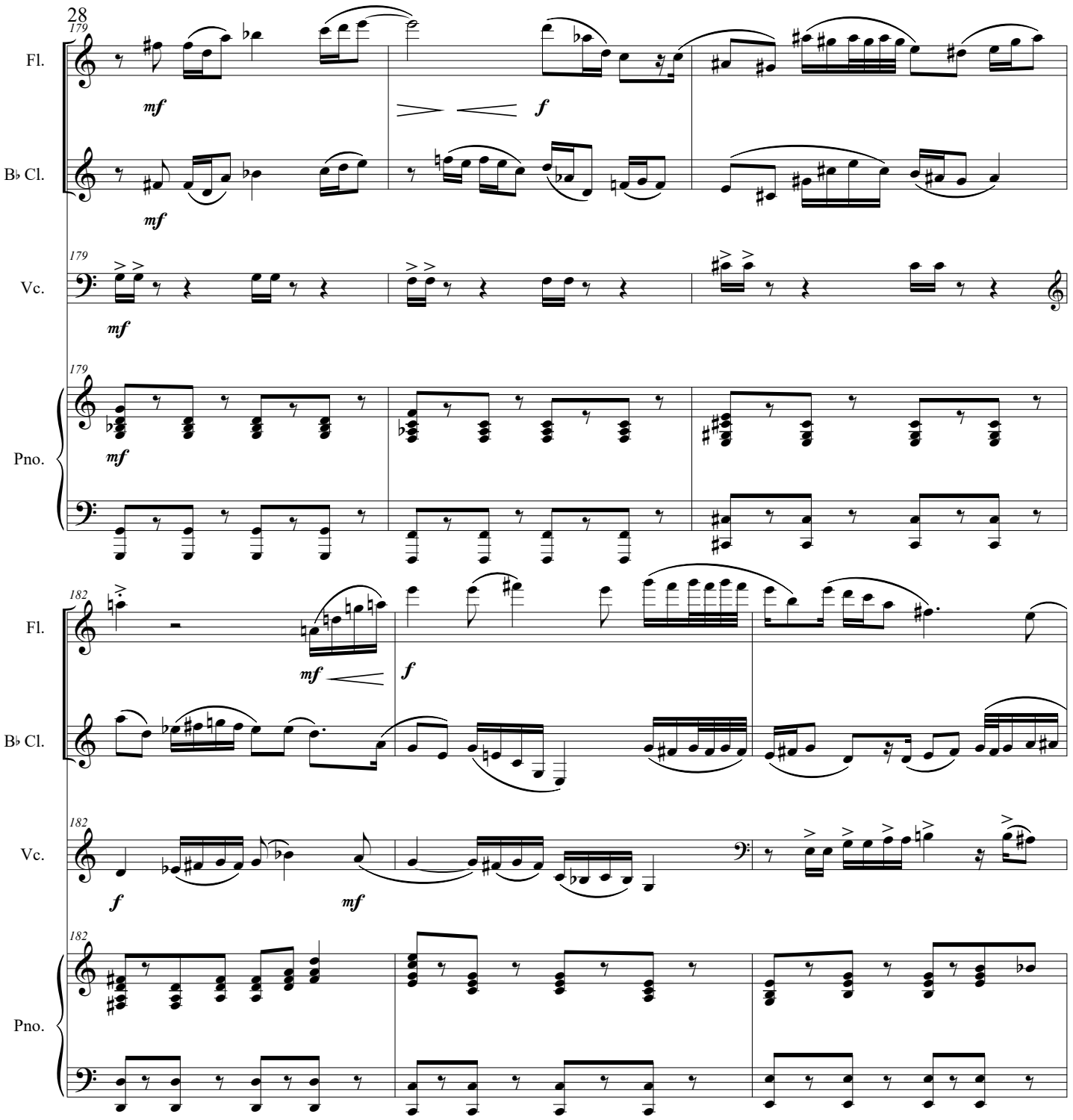
179
Fl.
mf
f
B♭ Cl.
mf
179
Vc.
mf
179
Pno.
mf
182
Fl.
mf
f
B♭ Cl.
182
Vc.
f
mf
182
Pno.

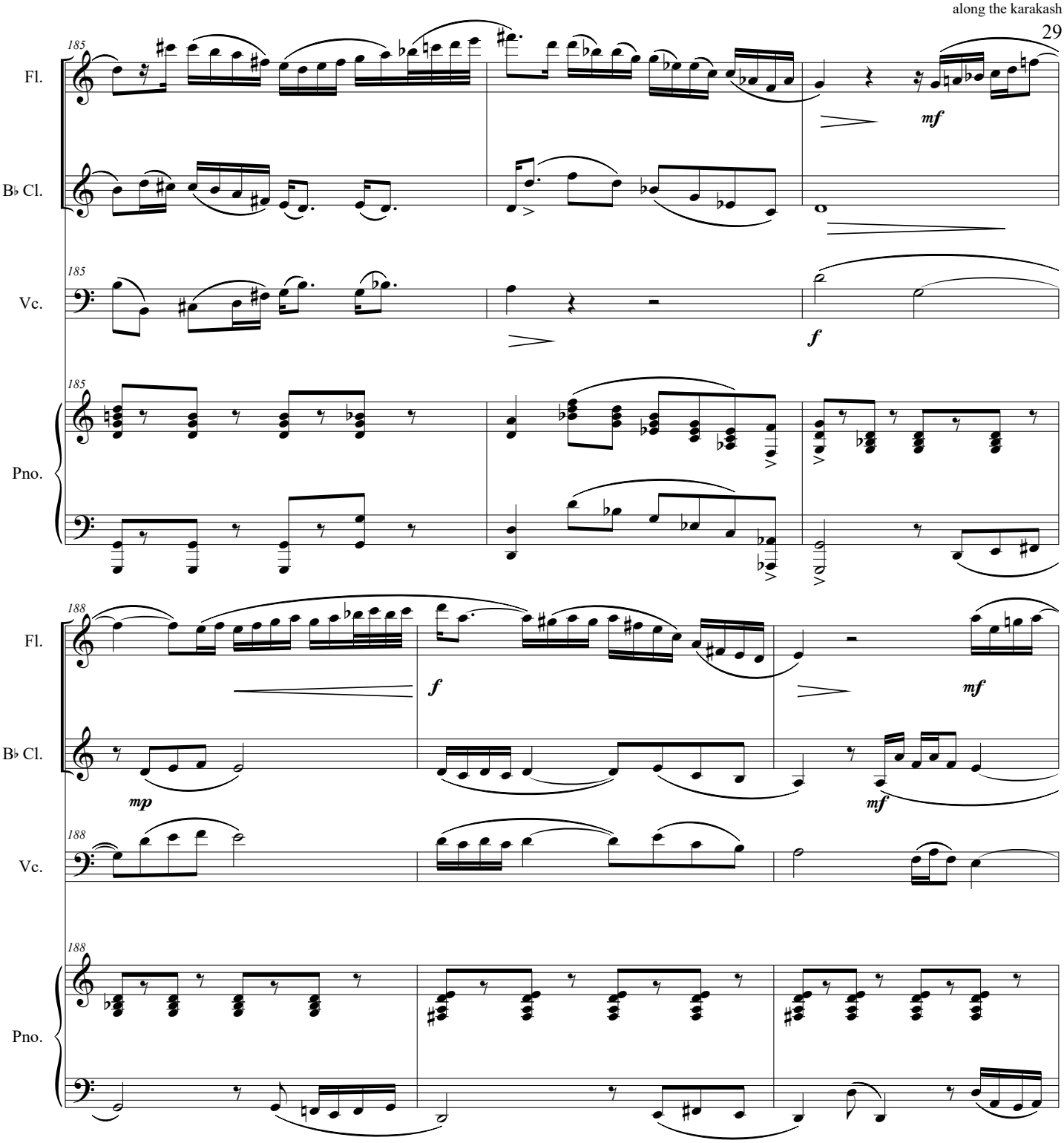
185
Fl.
B♭ Cl.
Vc.
Pno.
mf
f
188
mp

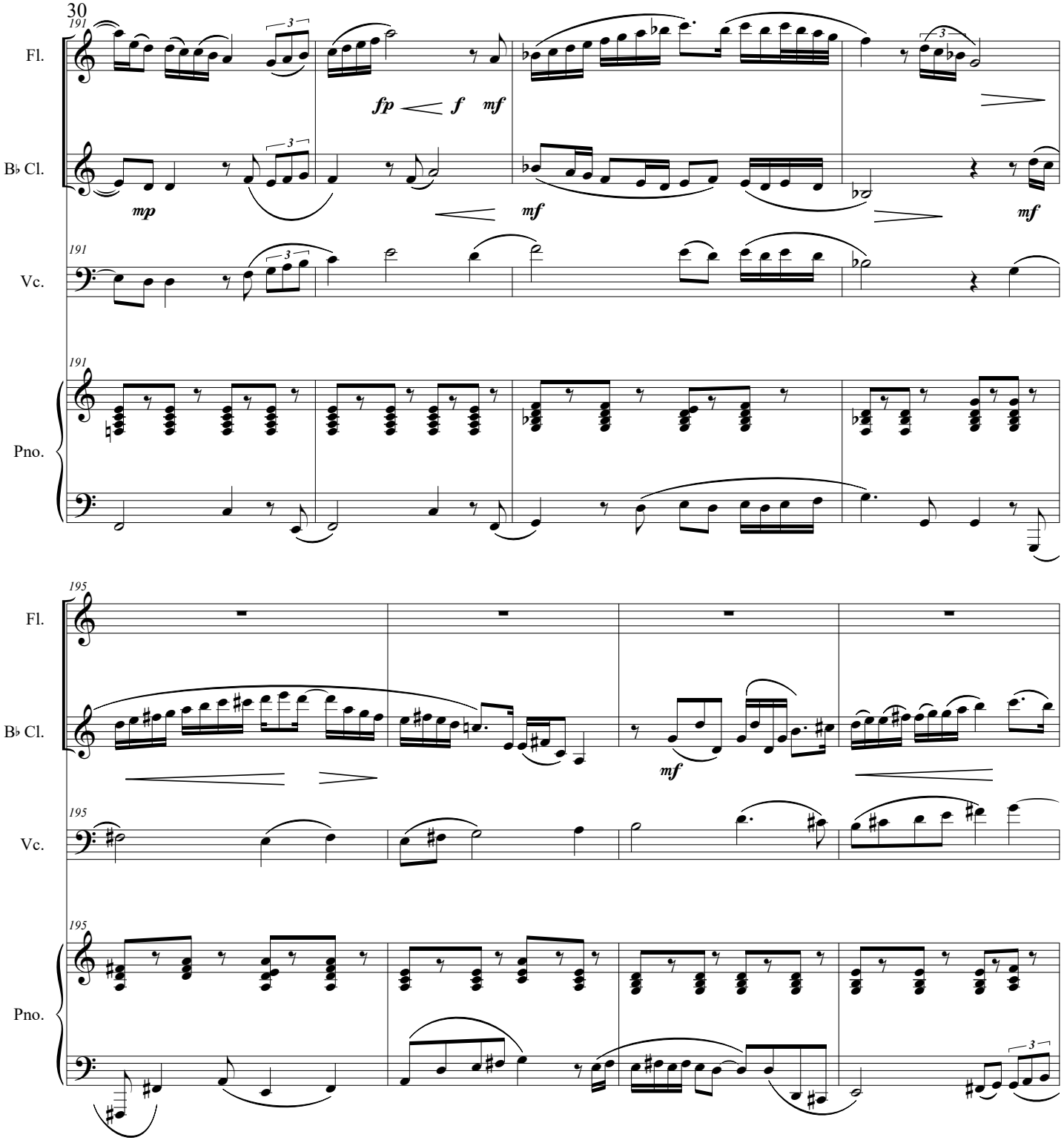
191
Fl.
B♭ Cl.
Vc.
Pno.
fp
f
mf
mp
mf
mf
195
Fl.
B♭ Cl.
Vc.
Pno.
mf

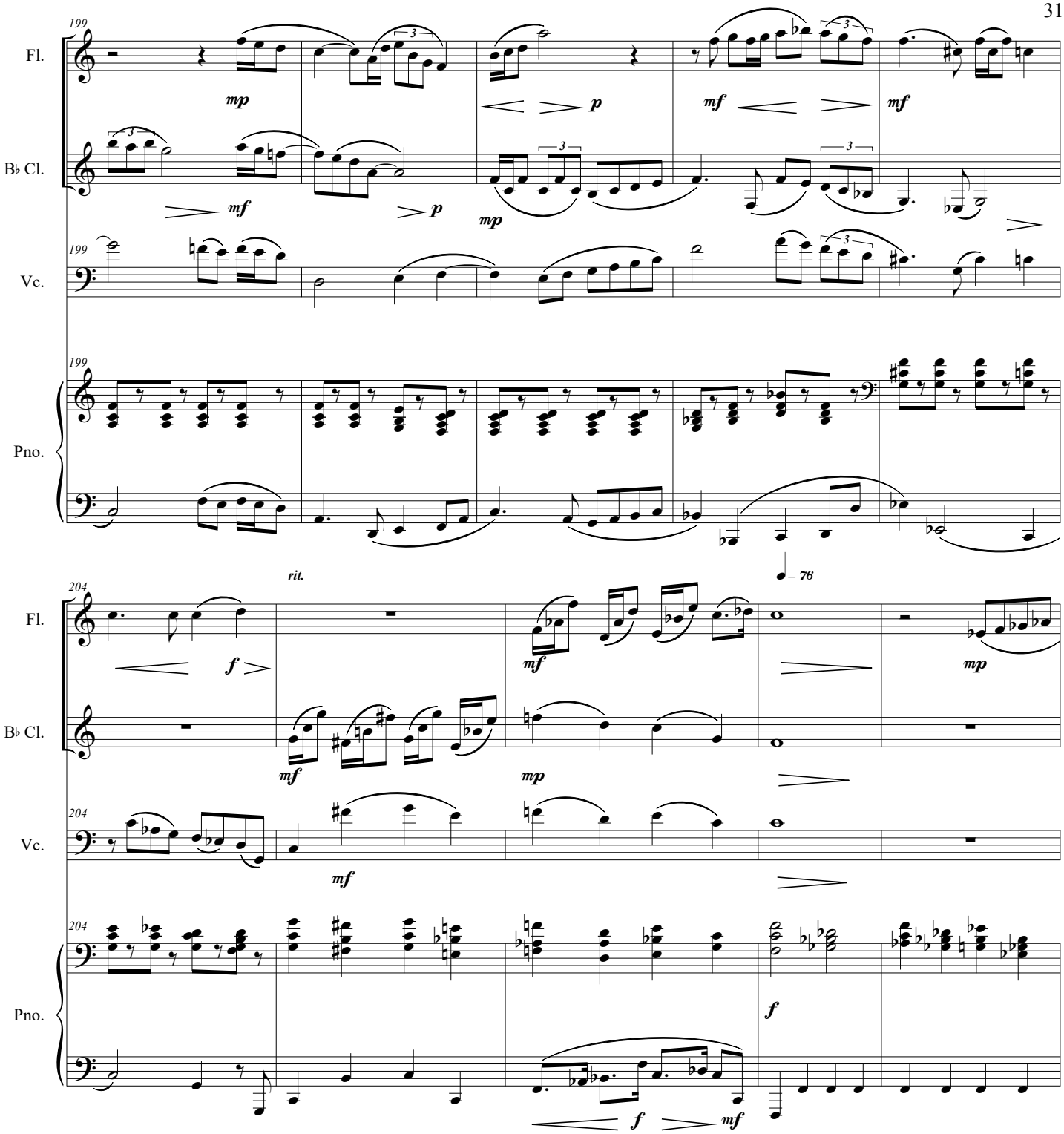
199
Fl.
B♭ Cl.
Vc.
Pno.
mp
p
mf
mf
mf
p
mp
3
204
rit.
♩= 76
f
mf
mp
mf
mp
mf
f
f
mf

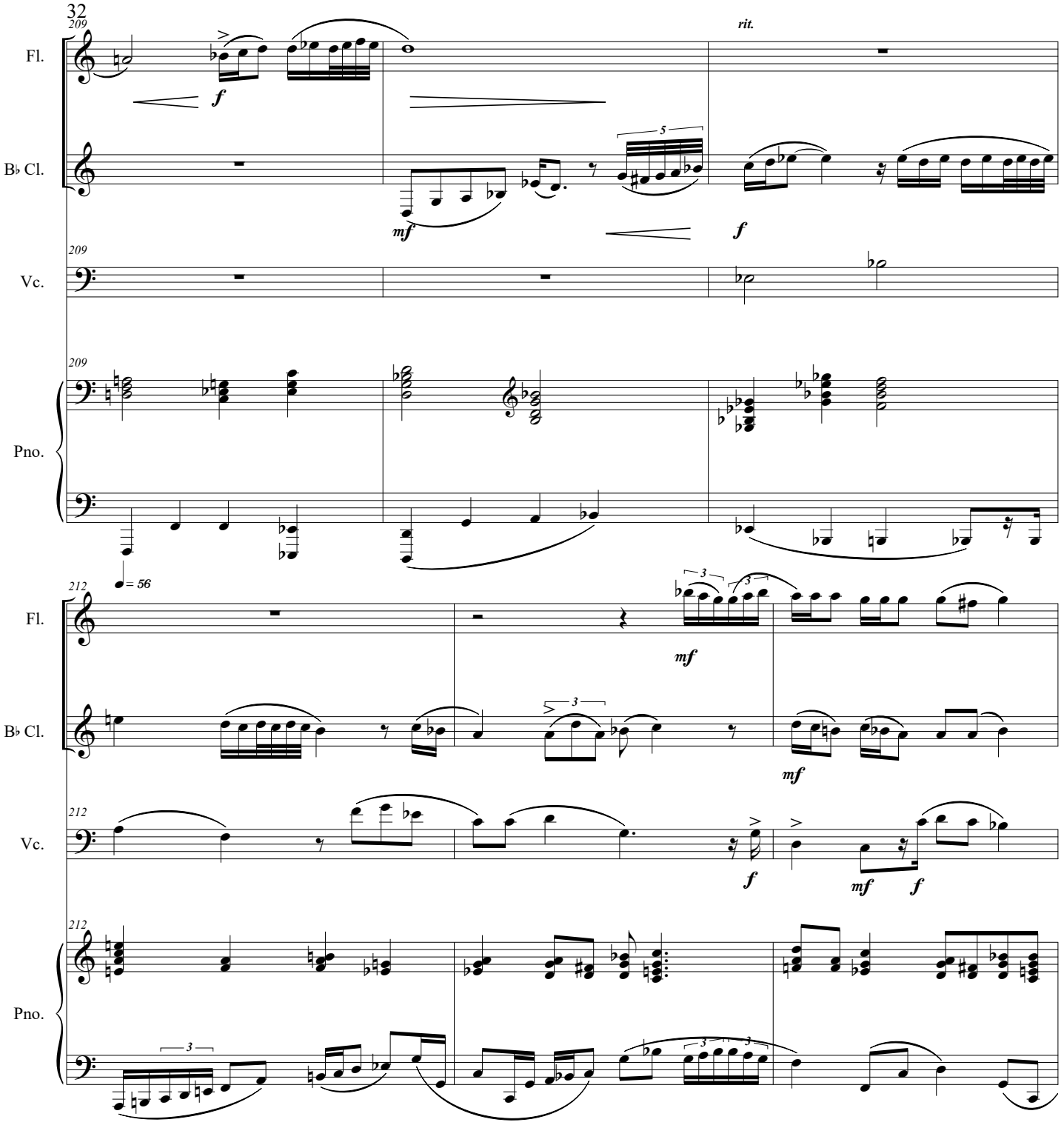
209
Fl.
B♭ Cl.
Vc.
Pno.
rit.
f
mf
212
♩= 56

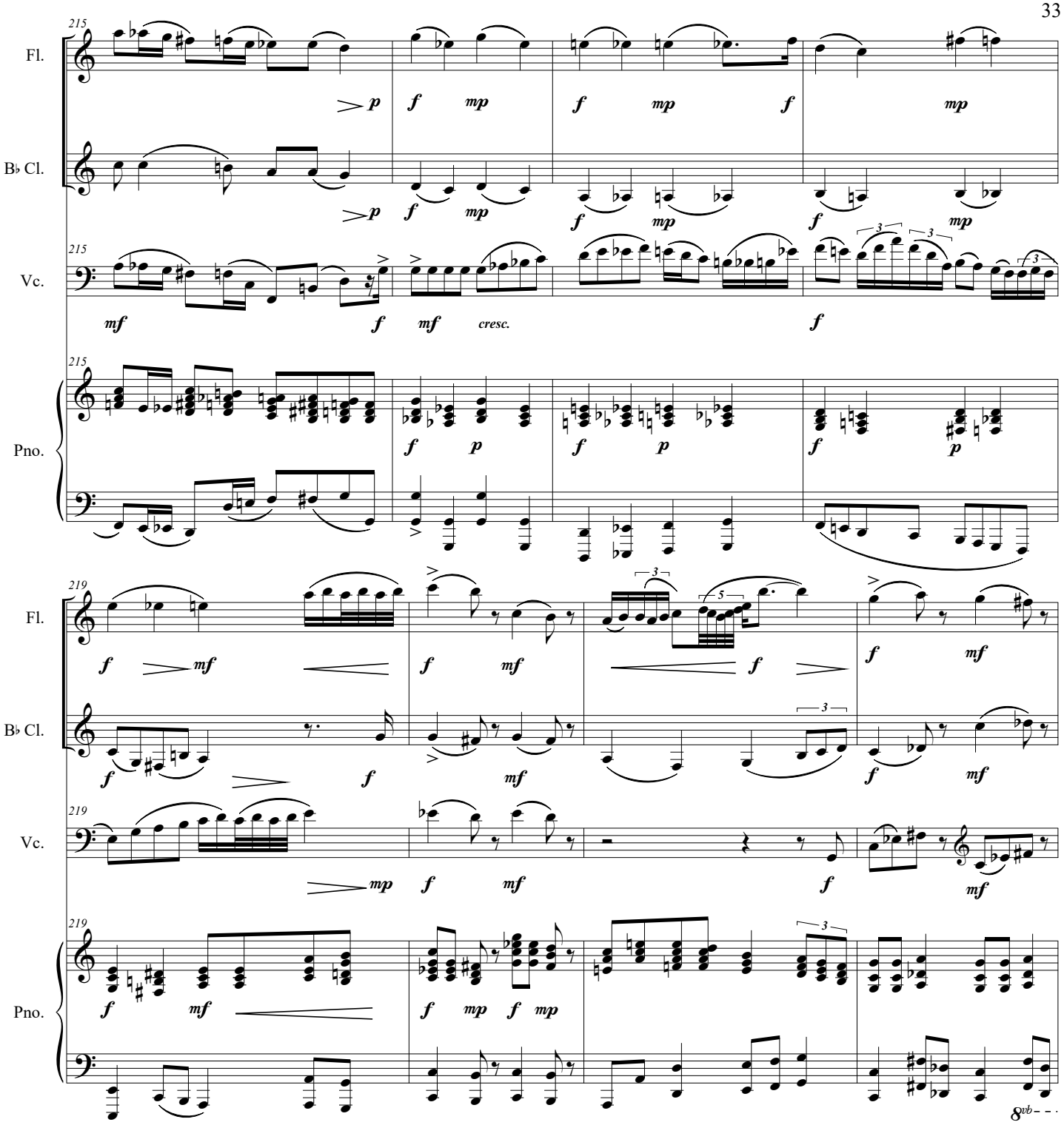
215
Fl.
B♭ Cl.
Vc.
Pno.
219
8vb

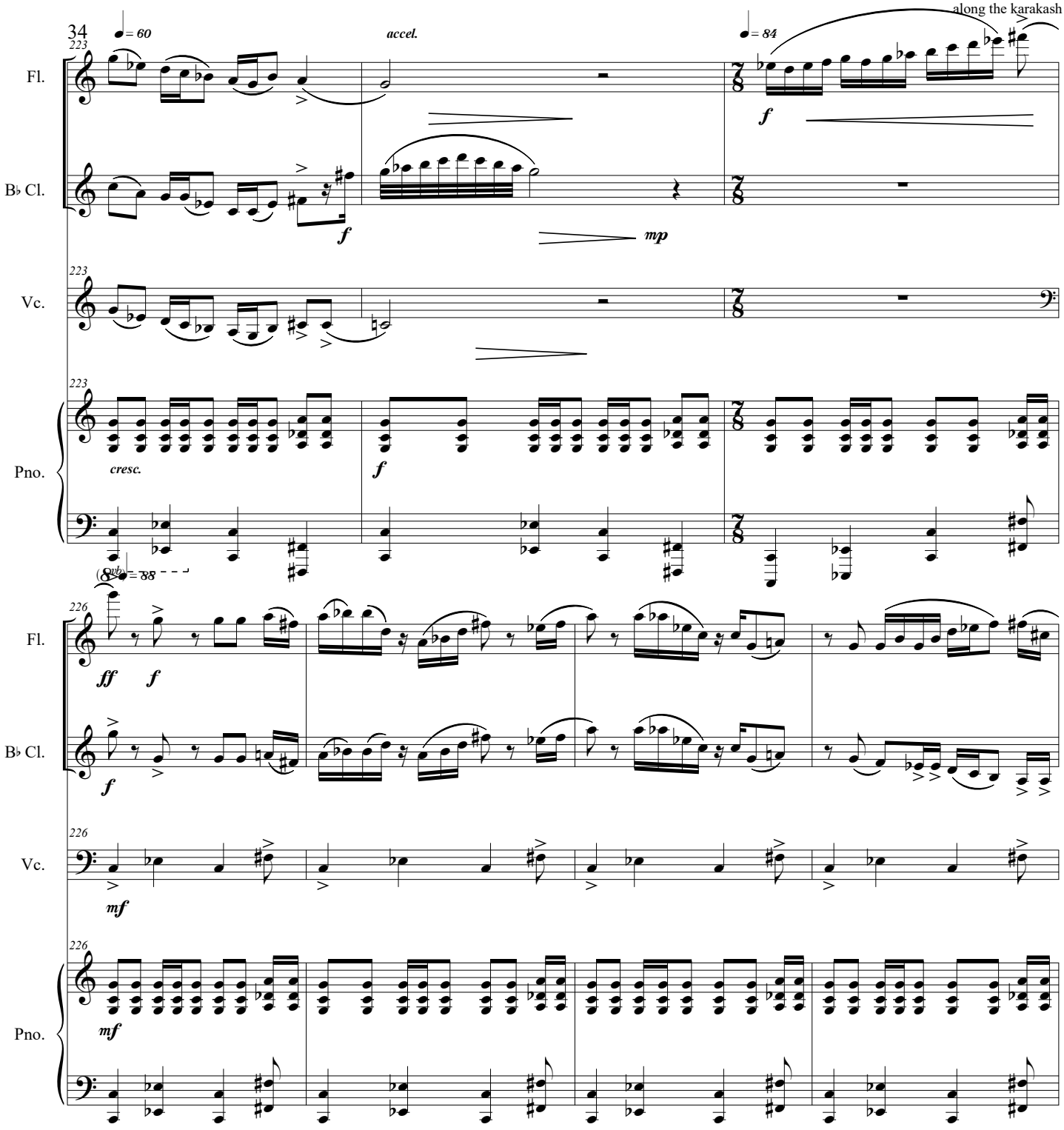
34
223
♩= 60
accel.
♩= 84
Fl.
B♭ Cl.
Vc.
Pno.
f
mp
cresc.
226
ff
mf

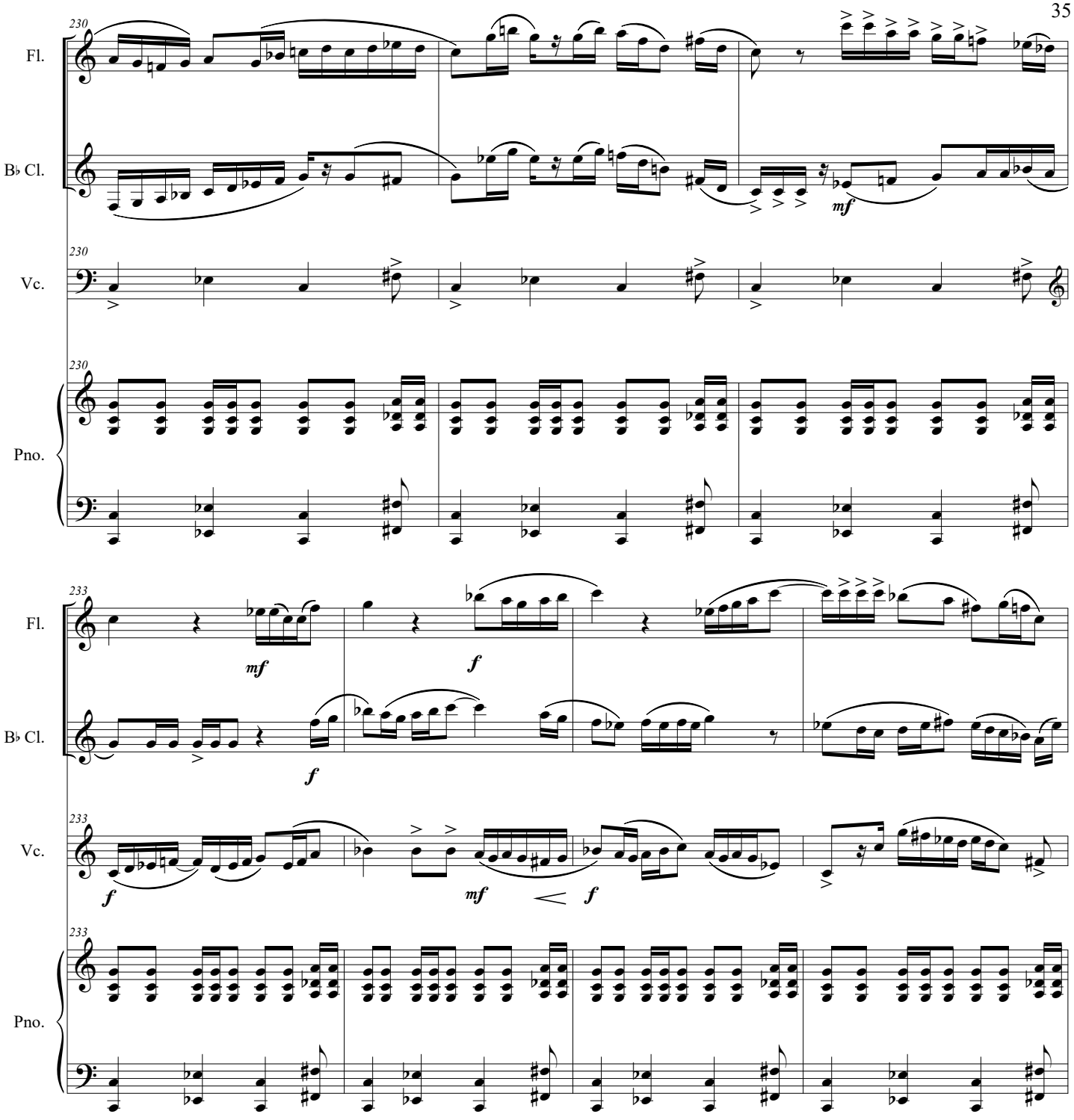
230
Fl.
B♭ Cl.
Vc.
Pno.
mf
233
f
mf

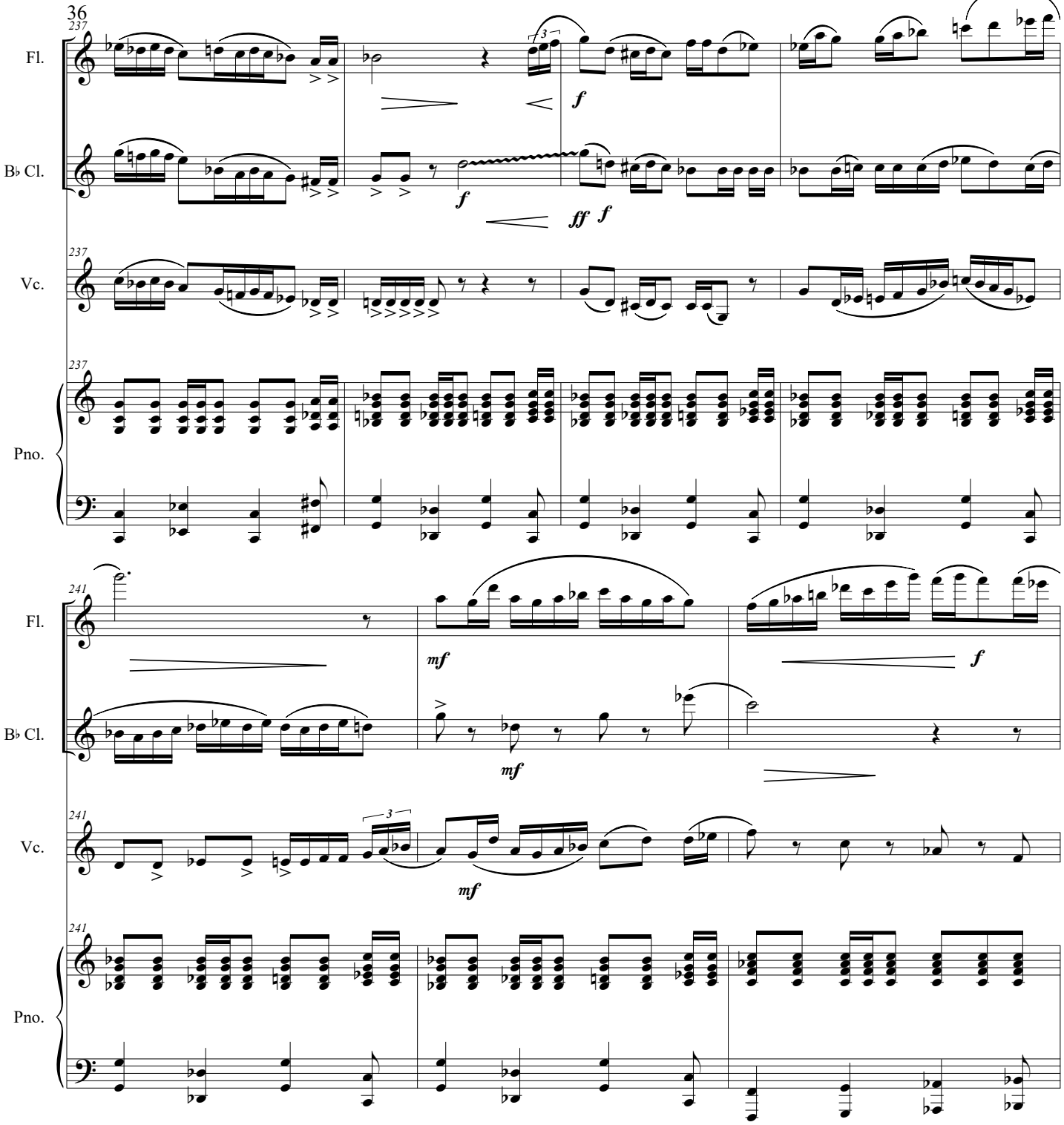
237
Fl.
B♭ Cl.
Vc.
Pno.
f
ff f
241
mf
f

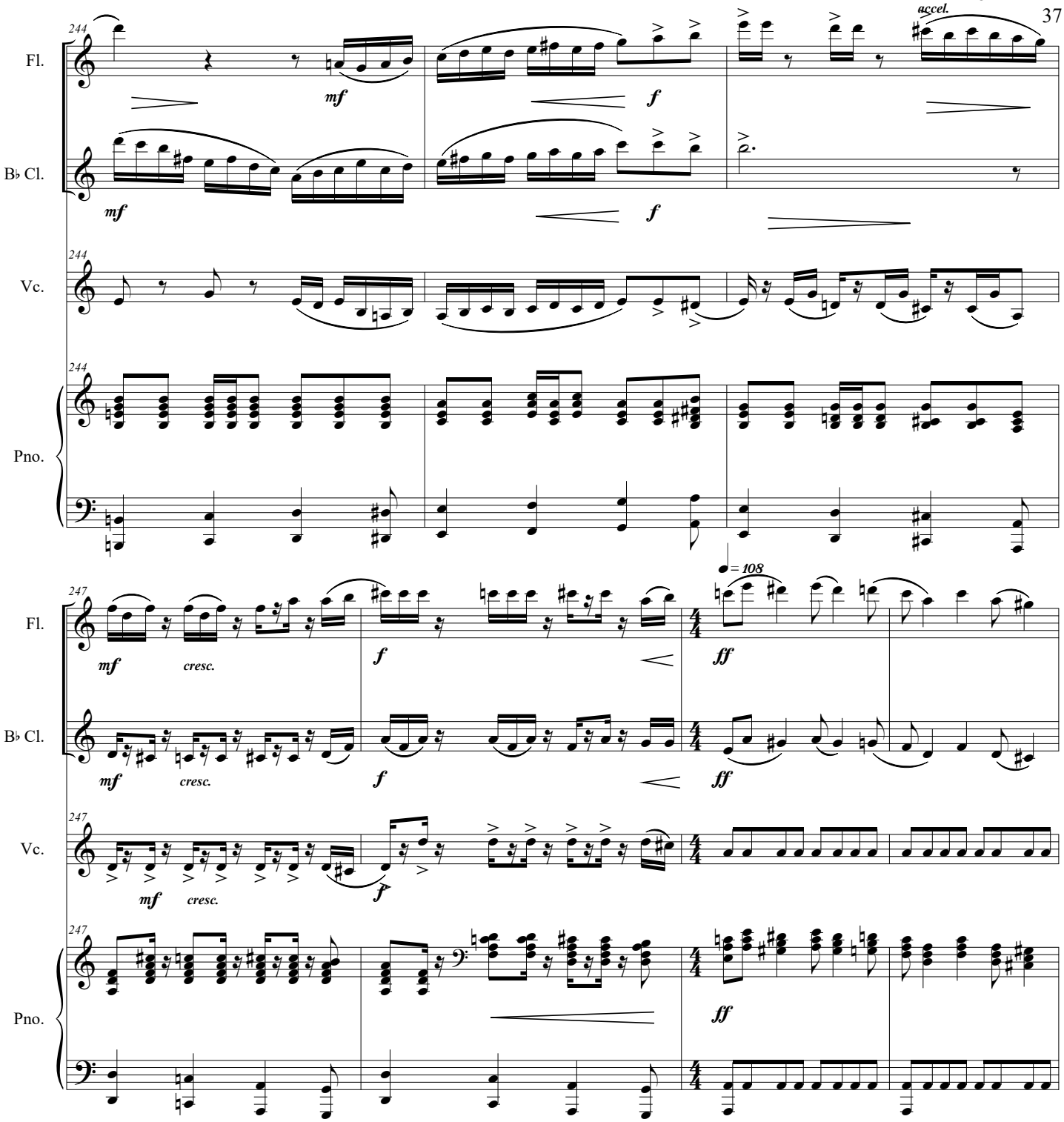
244
Fl.
B♭ Cl.
Vc.
Pno.
mf
f
accel.
247
cresc.
= 108
ff

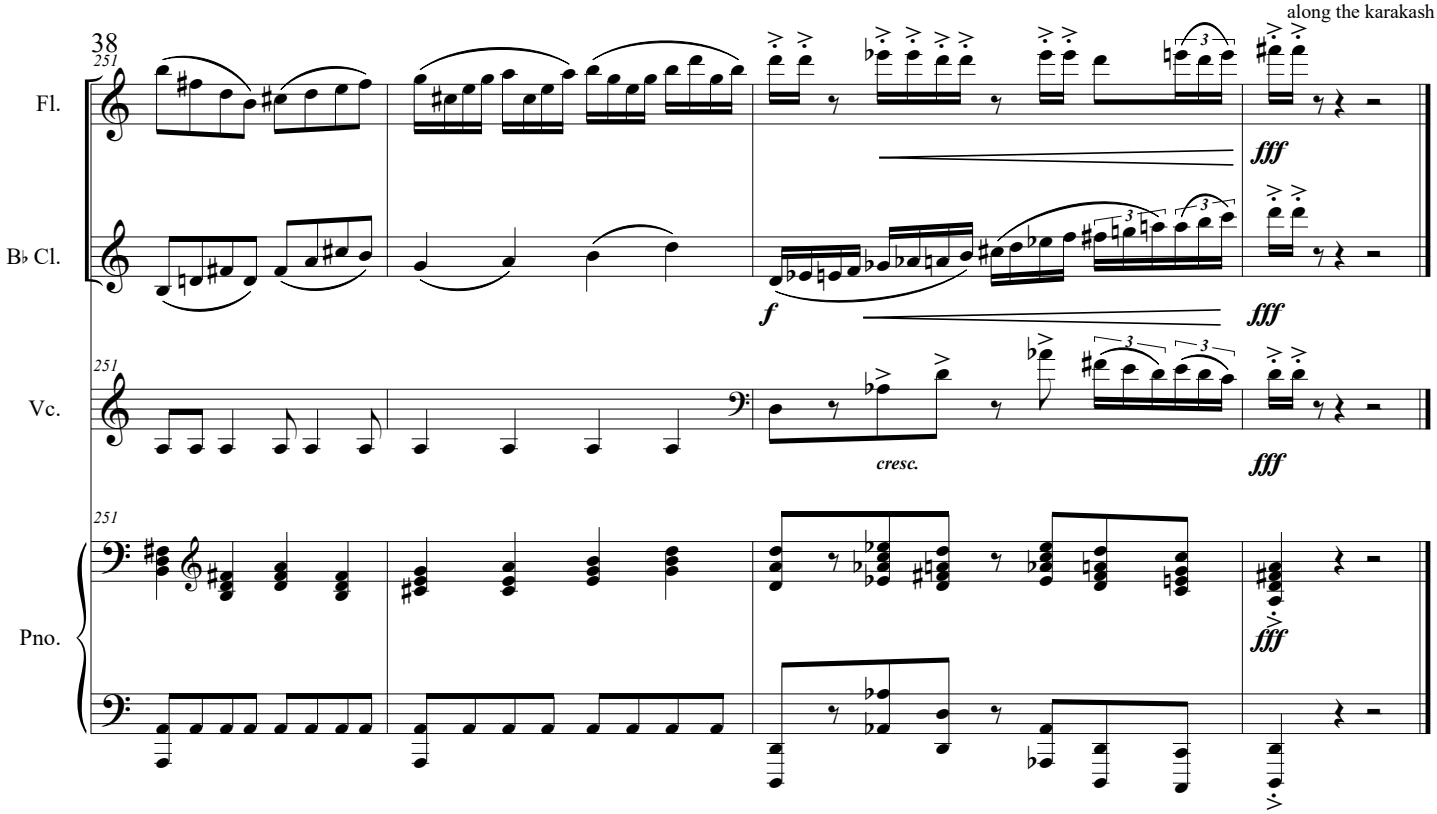
38
251
Fl.
B♭ Cl.
Vc.
Pno.
f
fff
cresc.
3